

PLAT OF SURVEY
-OF-

THE EAST 50 FEET OF LOT 8 AND 5 FEET OF WEST SIDE OF LOT 9, BLOCK 10, LOCATED ON WISCONSIN STREET,
IN THE CITY OF LAKE GENEVA, WALWORTH COUNTY, WISCONSIN.

SURVEY FOR: JULIE SARTON OF KEEFE REAL ESTATE

SURVEY ADDRESS: 1025 WISCONSIN STREET

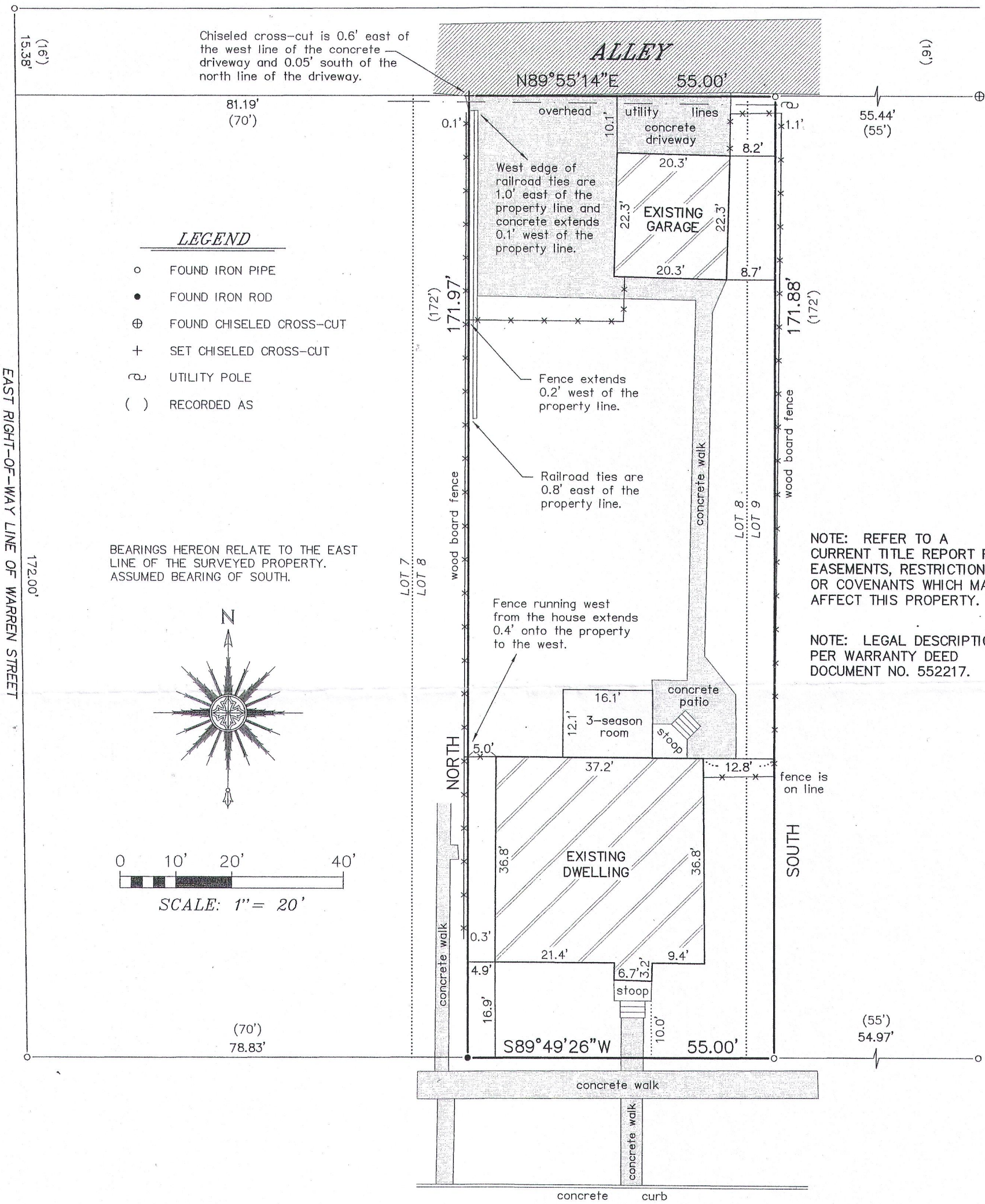

"I HEREBY CERTIFY THAT I HAVE SURVEYED THE ABOVE DESCRIBED PROPERTY AND THAT THE ABOVE MAP IS A CORRECT REPRESENTATION THEREOF AND SHOWS THE SIZE AND LOCATION OF THE PROPERTY, ITS EXTERIOR BOUNDARIES, THE LOCATION OF ALL VISIBLE STRUCTURES AND DIMENSIONS OF ALL PRINCIPAL BUILDINGS THEREON, BOUNDARY FENCES, APPARENT EASEMENTS, ROADWAYS AND ENCROACHMENTS, IF ANY."

"THIS SURVEY IS MADE FOR THE USE OF THE PRESENT OWNERS OF THE PROPERTY, AND THOSE WHO PURCHASE, MORTGAGE, OR GUARANTEE THE TITLE THERETO WITHIN ONE YEAR FROM DATE HEREOF."

SATTER SURVEYING, LLC
LAND SURVEYS, MAPPING AND PLANNING
272 ORIGIN STREET
BURLINGTON, WI 53105
262-661-4239

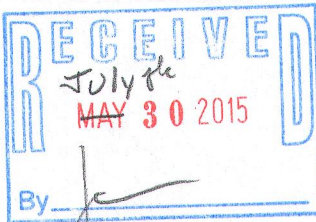
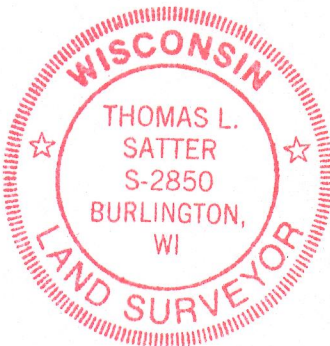

Thomas L. Satter
THOMAS L. SATTER S-2850

THIS IS NOT AN ORIGINAL PRINT
UNLESS THIS SEAL IS RED.

JULY 11, 2015
DATE

071501
JOB NUMBER

ZOP - 81

007-3164