

**LYNCH & ASSOCIATES
ENGINEERING CONSULTANTS, LLC.**
405 SKYLINE DRIVE, SUITE C
LAKE GENEVA, WI 53147
(262) 248-3697

-OF-

UNIT 2 OF E&S CONDOMINIUM, LOCATED IN THE SOUTHEAST
1/4 OF SECTION 26 AND THE SOUTHWEST 1/4 OF SECTION 25,
TOWN 2 NORTH, RANGE 17 EAST, CITY OF LAKE GENEVA,
WALWORTH COUNTY, WISCONSIN.

- FOUND 1" IRON PIPE
- FOUND 5/8" IRON BAR
- △ FOUND "GIN SCREW"
- ▲ SET "MAG" NAIL
- SET 5/8" O.D. X 18" IRON BAR
1.13#/L.F.

 **POWER POLE**

— V — OVERHEAD UTILITY LINE

 FENCE

 BOLLARD

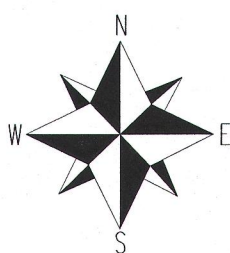

BEARINGS HEREON REFERENCED TO
THE WISCONSIN COUNTY
COORDINATE SYSTEM, WALWORTH
COUNTY ZONE.

SCALE 1" = 20'



DATED THIS 20th DAY OF MAY, 2015

KENNETH B. MEHRING S - 2838
 Wisconsin Professional Land Surveyor
 (original if signed in red)

No title commitment or results of a title search were provided to this office pertaining to this survey. This Plat Of Survey may not reflect easements of record, encumbrances, restrictions, ownership, title evidence, or other facts that a current and accurate title search may disclose.

I have surveyed the above-described property and the above map is a true representation thereof and shows the size and location of the property, its exterior boundaries, the location and dimensions of all structures thereon, fences apparent easements and roadways and visible encroachments, if any.

This survey is made for the exclusive use of the present owners of the property, and also those who purchase, mortgage, or insure the title thereto within one (1) year from date hereof; and as to them I warrant the accuracy of said survey map.

JOB # 15-576
TAX ID # ZE&S 00002

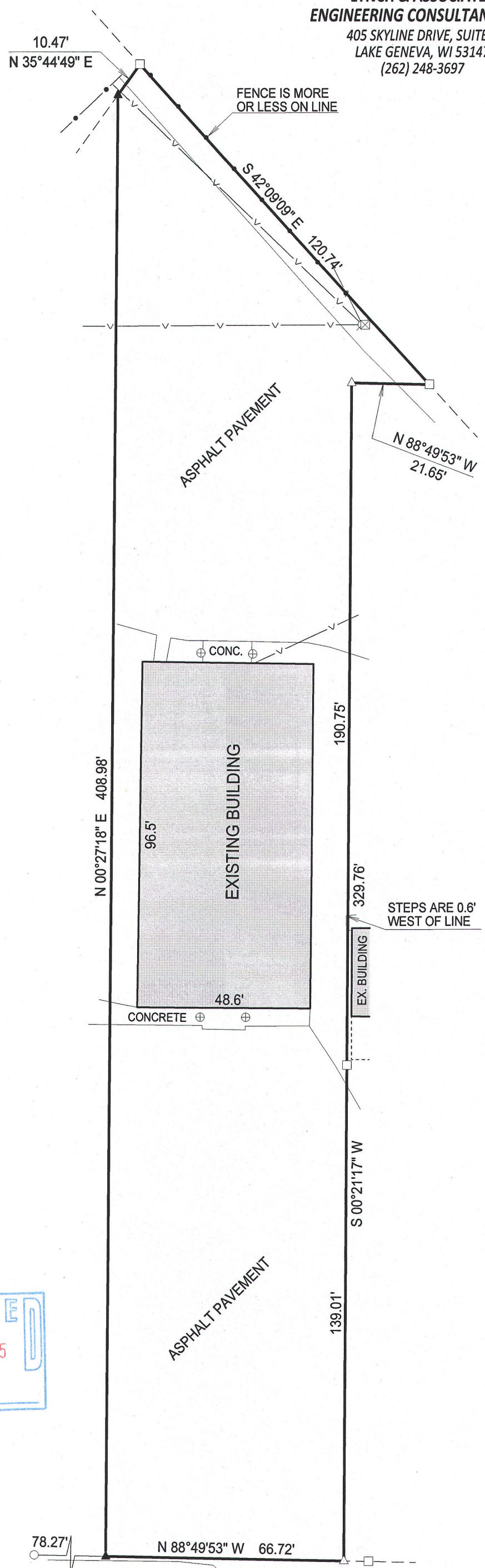

C/L LA SALLE STREET

(50' WIDE)

ZE88-2

007-3151