

PREPARED FOR:
LAKE GENEVA AREA REALTY
101 BROAD ST
LAKE GENEVA, WI.

PATHFINDER SURVEYING INC.
(formerly)
J.K. SURVEYING INC.
P.O BOX 322
LAKE GENEVA, WI. 53147
WWW.PATHFINDERSURVEYING.NET
262-248-8303

PLAT OF SURVEY

- OF -

BEGINNING AT THE NORTHEAST CORNER OF BLOCK 41 IN THE VILLAGE OF GENEVA (NOW CITY OF LAKE GENEVA), WALWORTH COUNTY, WISCONSIN; THENCE S35 1/2° E 1 CHAIN AND 63 LINKS; THENCE S 53° W 1 CHAIN AND 41 LINKS; THENCE WEST 2 CHAINS; THENCE NORTH 2 CHAINS AND 14 LINKS; THENCE EAST 2 CHAINS AND 20 LINKS TO THE PLACE OF BEGINNING, CONTAINING 65/100 OF AN ACRE MORE OR LESS.

DOCUMENT # 14641

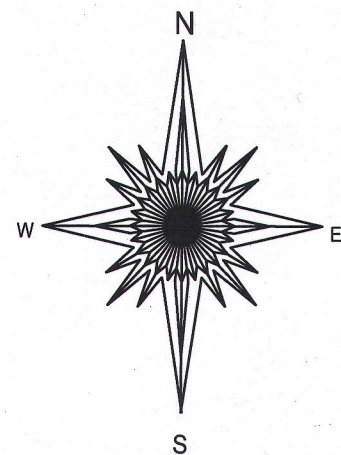

- Ø = utility pole
- () = recorded as
- = found iron bar
- = found iron pipe
- = set iron pipe
- = set iron bar

SCALE 1" = 30'

JOB # 14-300

TAX ID # ZOP 00400

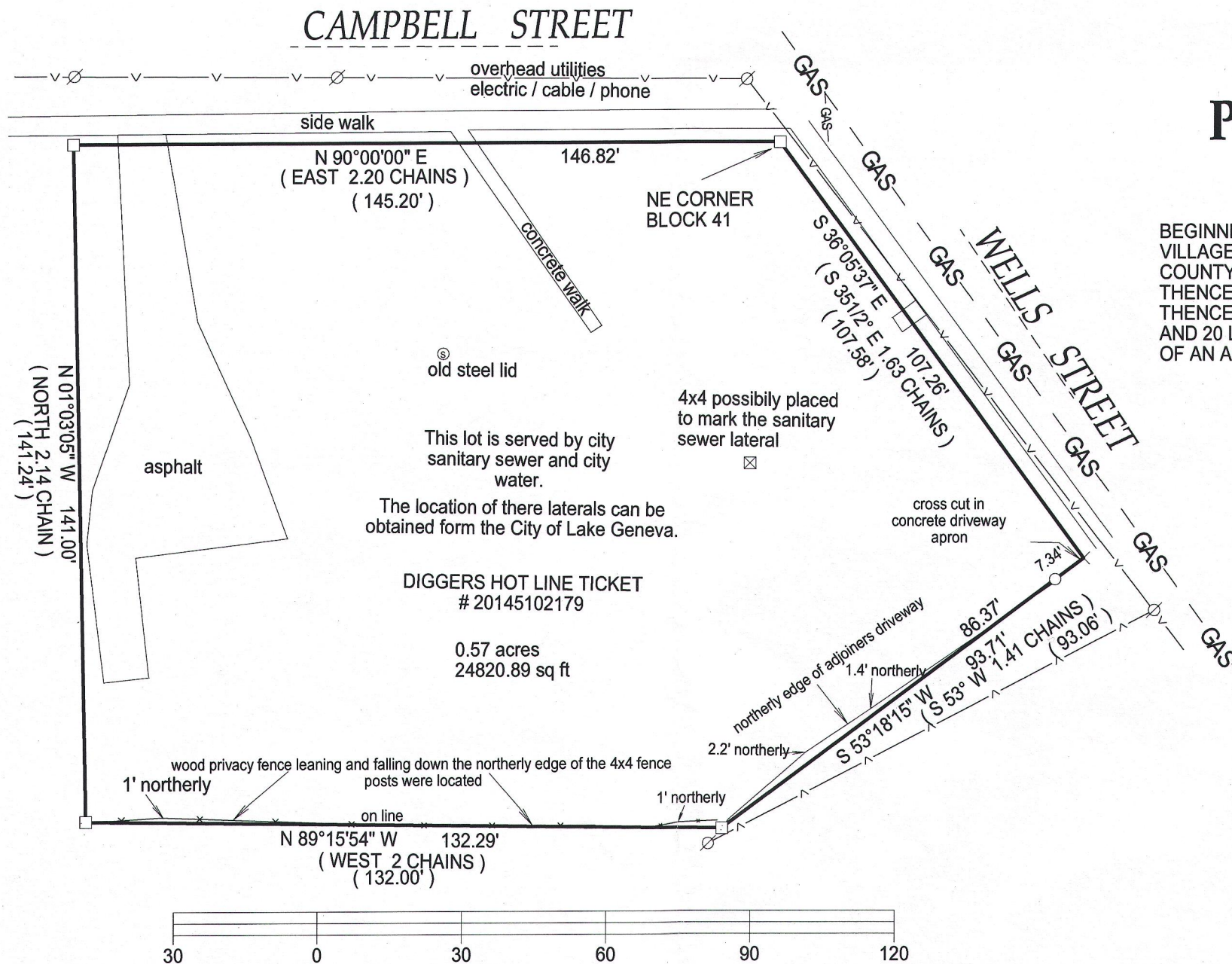

BASIS OF BEARING OF THIS PLAT: THE SOUTH LINE OF CAMPBELL ST WAS ASSUMED TO BEAR EAST.

I hereby certify that I have surveyed the above- described property and the above map is a true representation thereof and shows the size and location of the property, its exterior boundaries, the location and dimensions of all structures thereon, fences, apparant easements and roadways and visible encroachments if any.

This survey is made for the present owners of the property, and those who purchase, mortgage, or guarantee the title thereto, within one year from the date hereof.

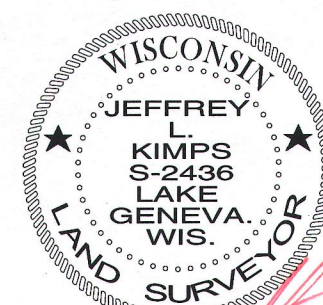

JEFFREY L KIMPS S - 2436
Wisconsin Registered Land Surveyor
(original if signed in red)

DATED THIS 20TH DAY OF DECEMBER, 2014.

ZOP-400

007-3139