

PREPARED FOR
DORTHY HIGGINS GERBER
SHOREWEST REALTY
LAKE GENEVA, WI

PLAT OF SURVEY

- OF -

PATHFINDER SURVEYING INC.
(formerly)
J.K. SURVEYING INC.
P.O BOX 322
LAKE GENEVA, WI. 53147
WWW.PATHFINDERSURVEYING.NET
262-248-8303

LOT 91, STURWOOD ADDITION No. 3, A SUBDIVISION OF LOCATED IN SECTION 35,
TOWN 2 NORTH, RANGE 17 EAST, CITY OF LAKE GENEVA, COUNTY OF WALWORTH,
AND STATE OF WISCONSIN.

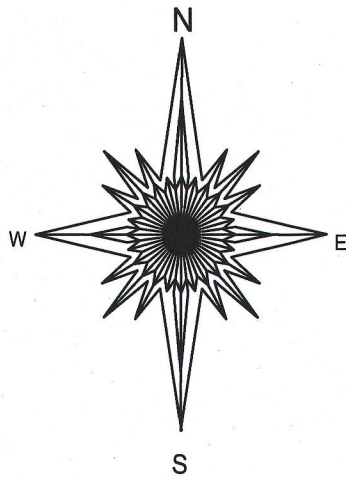
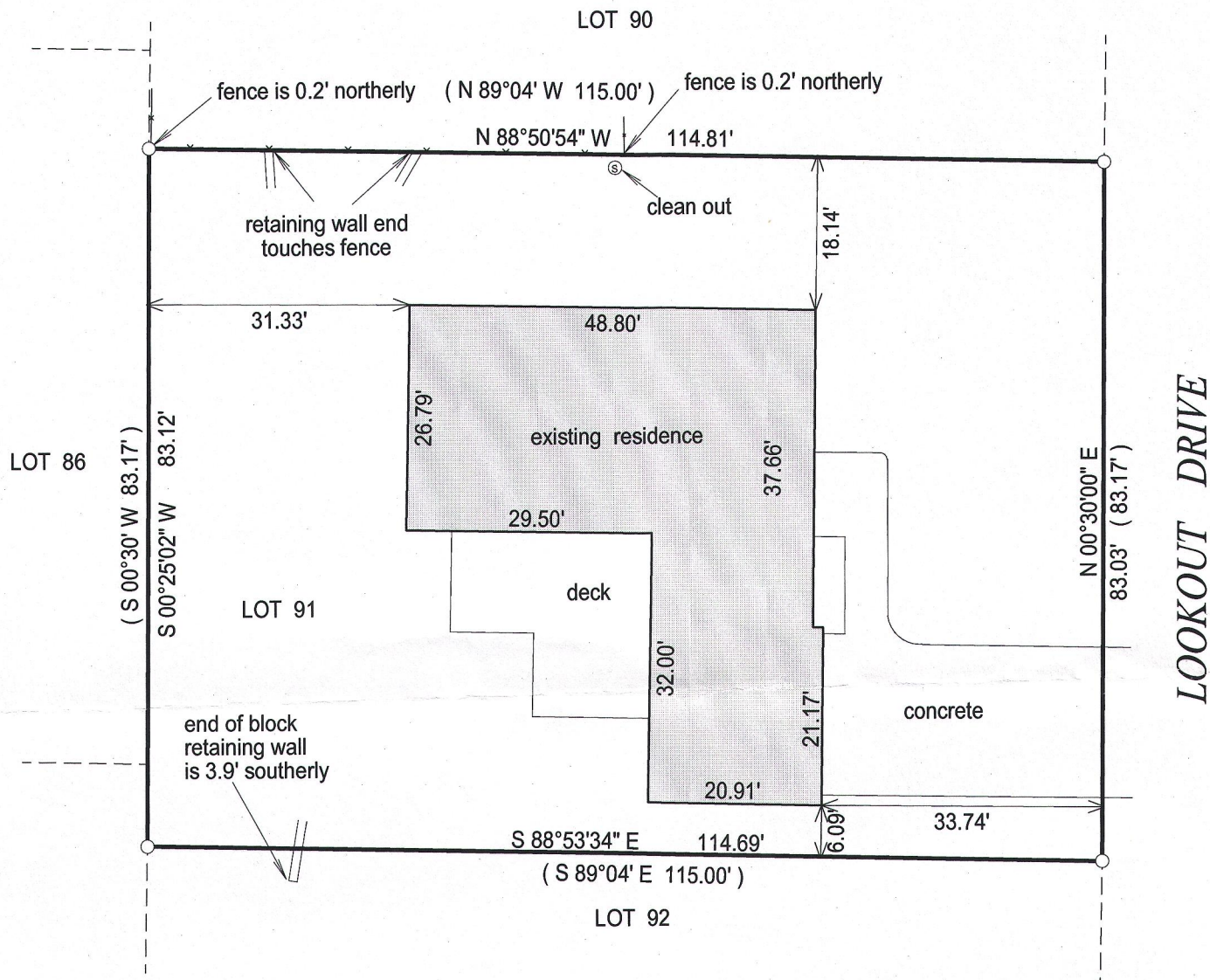

- () = recorded as
- = found iron bar
- = found iron pipe
- = set iron pipe
- = set iron bar

SCALE 1" = 20'

JOB # 14-305

TAX ID #
ZST300027

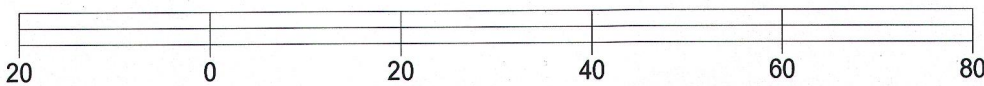

BASIS OF BEARING OF THIS PLAT: THE WEST LINE OF LOOKOUT DR
WAS ASSUMED TO BEAR N0°30' E AS SHOWN ON THE RECORD PLAT.

I hereby certify that I have surveyed the above-described property and the
above map is a true representation thereof and shows the size and
location of the property, its exterior boundaries, the location and
dimensions of all structures thereon, fences, appurtenant easements and
roadways and visible encroachments if any.

This survey is made for the present owners of the property, and those who
purchase, mortgage, or guarantee the title thereto, within one year from
the date hereof.

DATED THIS 30TH DAY OF DECEMBER, 2014.

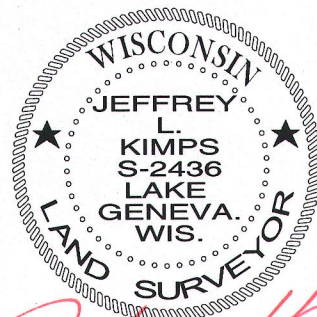

JEFFREY L. KIMPS S - 2436
Wisconsin Registered Land Surveyor
(original if signed in red)

2873-27

002-3137