

PREPARED FOR
MICK BALESTRIERI
KEEFE REAL ESTATE
LAKE GENEVA WI

PLAT OF SURVEY

- OF -

PATHFINDER SURVEYING INC.
(formerly)
J.K. SURVEYING INC.
P.O BOX 322
LAKE GENEVA, WI. 53147
WWW.PATHFINDERSURVEYING.NET
262-248-8303

LOT 5 IN BARBARA JEAN ESTATES, A SUBDIVISION LOCATED IN THE NE 1/4
OF SECTION 1, TOWN 1 NORTH, RANGE 17 EAST IN THE CITY OF LAKE
GENEVA, WALWORTH COUNTY, WISCONSIN.

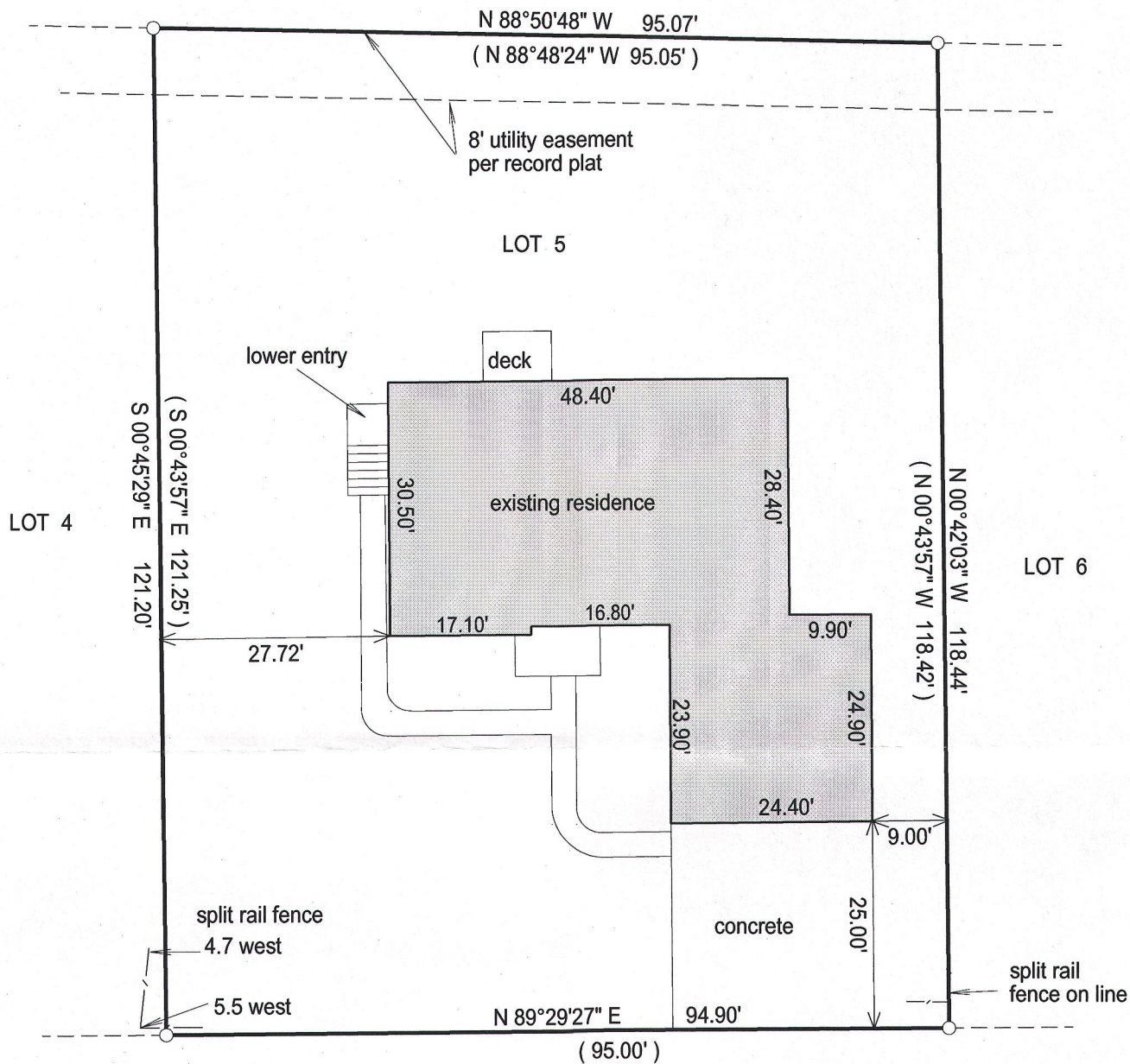

SUE ANN DRIVE

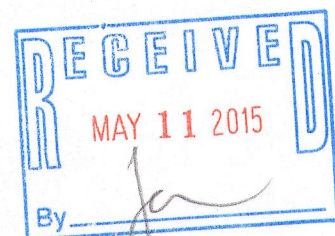
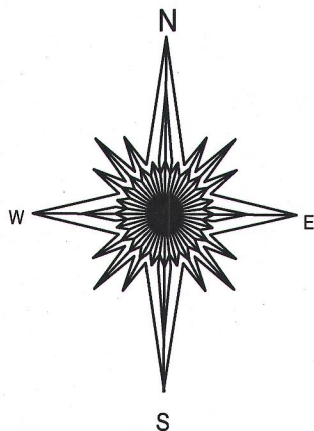

() = recorded as

□ = found iron bar

○ = found iron pipe

● = set iron pipe

■ = set iron bar

SCALE 1" = 20'

JOB # 15-13

TAX ID # ZJ00005

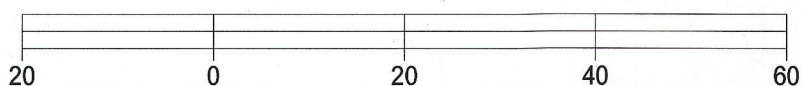

BASIS OF BEARING OF THIS PLAT: THE NORTH LINE OF
SUE ANN DR WAS ASSUMED TO BEAR N89°29'27" E AS SHOWN
ON THE RECOERD PLAT.

I hereby certify that I have surveyed the above- described property and the
above map is a is a true representation thereof and shows the size and
location of the property, its exterior boundaries, the location and
dimensions of all structures thereon, fences, apparant easements and
roadways and visible encroachments if any.

This survey is made for the present owners of the property, and those who
purchase, mortgage, or guarantee the title thereto, within one year from
the date hereof.

DATED THIS 20TH DAY OF JANUARY, 2015.

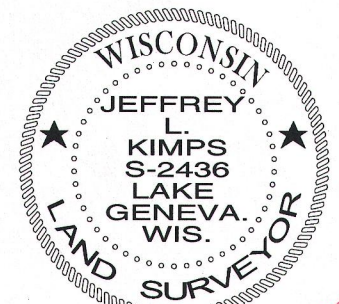

JEFFREY L KIMPS S-2436
Wisconsin Registered Land Surveyor
(original if signed in red)

ZJ-5

007-3136