

PREPARED FOR'  
GARY DUNHAM  
KEEFE REAL ESTATE  
LAKE GENEVA W.

# PLAT OF SURVEY

- OF -

LOT 5, BLOCK 25, LAKE GENEVA CRAWFORD MANUFACTURING COMPANY, ADDITION TO THE CITY OF LAKE GENEVA, LOCATED IN THE SE 1/4 OF SECTION 25, TOWN 2 NORTH, RANGE 17 EAST, CITY OF LAKE GENEVA, WALWORTH COUNTY, WISCONSIN.

PATHFINDER SURVEYING INC.  
(formerly)  
J.K. SURVEYING INC.  
P.O BOX 322  
LAKE GENEVA, WI. 53147  
WWW.PATHFINDERSURVEYING.NET  
262-248-8303

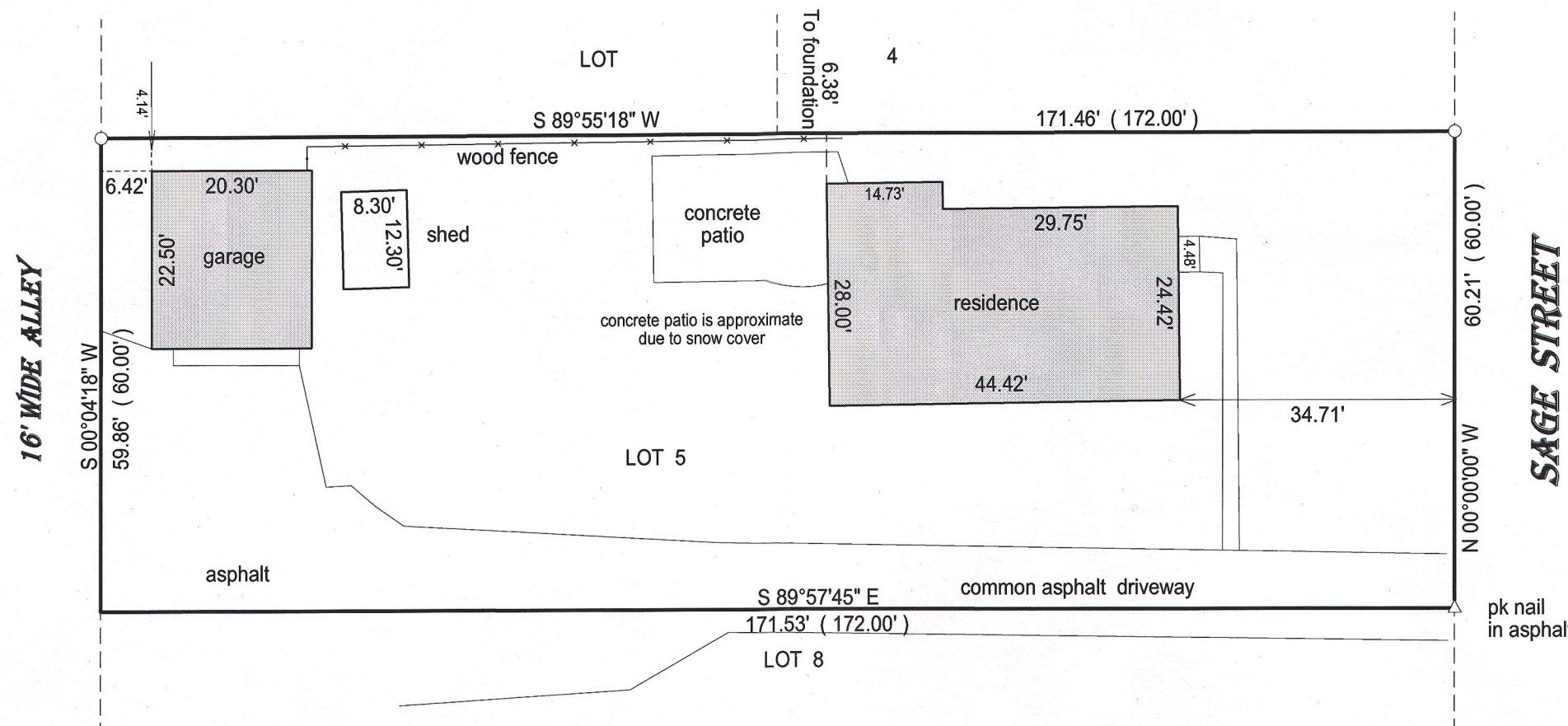

- ( ) = recorded as  
□ = found iron bar  
○ = found iron pipe  
● = set iron pipe  
■ = set iron bar

SCALE 1" = 20'

JOB # 15-19

TAX ID # ZGC00159

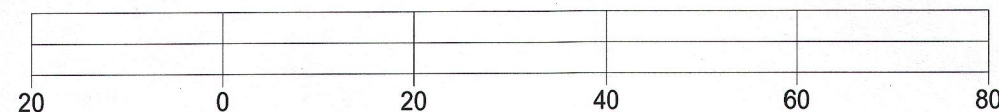
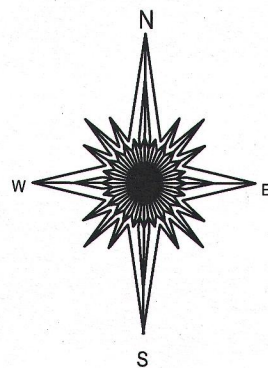

BASIS OF BEARING OF THIS PLAT: THE WEST LINE OF SAGE ST.  
WAS ASSUMED TO BEAR NORTH.

"I hereby certify that I have surveyed the above described property and that the above map is a true representation of its exterior boundary and shows the size and location of all visible structures, apparent easements and encroachments if any."

This survey is made for the present owners of the property, and those who purchase, mortgage, or guarantee the title thereto, within one year from the date hereof.

DATED THIS 27TH DAY OF JANUARY, 2015.

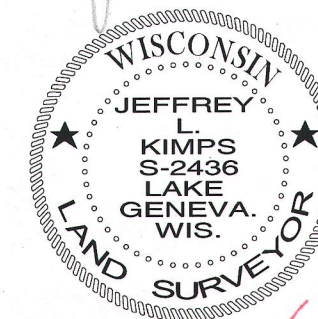
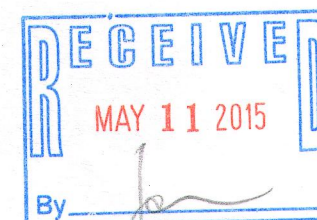

JEFFREY L. KIMPS S - 2436  
Wisconsin Registered Land Surveyor  
(original if signed in red)

ZGC-159

007-3134