

Finney

# HAROLD H. KOLB

REGISTERED PROFESSIONAL LAND SURVEYOR  
LAKE GENEVA, WISCONSIN

North 1/4 Corner of  
Section 1, T1N, R17E

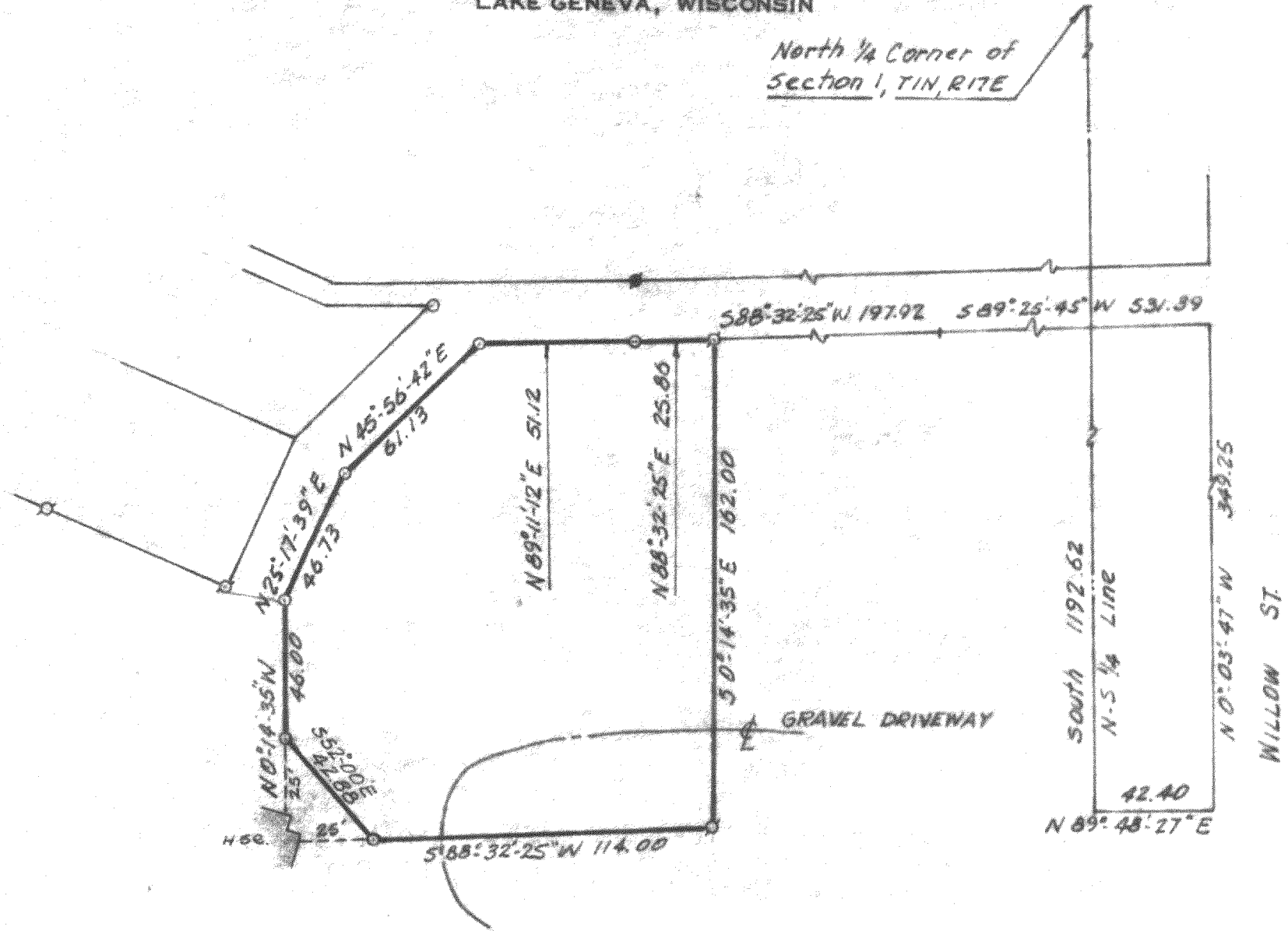

### PLAT OF SURVEY OF

A parcel of land located in the Northwest 1/4 of Section 1, T 1 N, R 17 E,  
City of Lake Geneva, Walworth County, Wisconsin and described as follows; to-wit:

Commencing at the North 1/4 corner of said Section 1; thence South 1192.62 feet  
along the North-South 1/4 line of said Section 1; thence N 89° 48' 27" E 42.40  
feet; thence N 0° 03' 47" W 349.25 feet; thence S 89° 45' 25" W 531.39 feet; thence  
S 88° 32' 25" W 197.92 feet to the place of beginning; thence S 0° 14' 35" E 162.00  
feet; thence S 88° 32' 25" W 114.00 feet; thence N 52° 00' W 42.88 feet; thence  
N 0° 14' 35" W 46.00 feet; thence N 25° 17' 39" E 46.73 feet; thence N 45° 56' 42" E  
61.13 feet; thence N 89° 11' 12" E 51.12 feet; thence N 88° 32' 25" E 25.86 feet to  
the place of beginning.

Subject to an easement to provide ingress and egress to the seller for her life  
time over the Southerly 35 feet of the Easterly 100.00 feet of the above  
described property.

N



SCALE-1"=50'

#### LEGEND

- ⊗ - IRON PIPE FOUND
- - IRON PIPE PLACED
- - CONCRETE MONUMENT
- x - SPIKE

UR 106P, 106Q

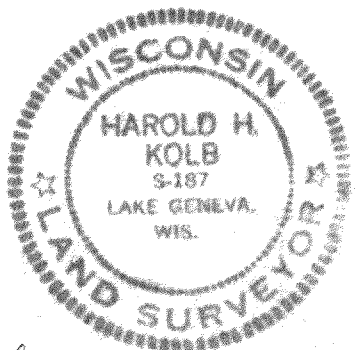

I, HAROLD H. KOLB, DO HEREBY CERTIFY THAT I HAVE  
SURVEYED THE PROPERTY HEREON DESCRIBED ACCORDING  
TO THE OFFICIAL RECORDS, AND THAT THE PLAT HEREON  
IS A CORRECT REPRESENTATION OF THE LOT LINES.

*Harold H. Kolb*

HAROLD H. KOLB  
WISCONSIN REGISTERED LAND SURVEYOR, S-187

DATE JULY 16, 1969

Revised-October 16, 1969

OP-106 (part of)

7-313