

PREPARED FOR:
CHRIS KAYSER
KEEFE REAL ESTATE, INC.
751 GENEVA PARKWAY
LAKE GENEVA, WI. 53147

PLAT OF SURVEY

-OF-

UNIT 2 OF THE FIRST ADDENDUM TO THE COTTAGES OF LAKE GENEVA
HILLS, A CONDOMINIUM LOCATED IN THE SW 1/4 OF THE SE 1/4 OF
SECTION 26, TOWN 2 NORTH, RANGE 17 EAST, CITY OF LAKE GENEVA,
COUNTY OF WALWORTH AND STATE OF WISCONSIN.

LYNCH & ASSOCIATES
ENGINEERING CONSULTANTS, LLC.
405 SKYLINE DRIVE, SUITE C
LAKE GENEVA, WI 53147
(262) 248-3697

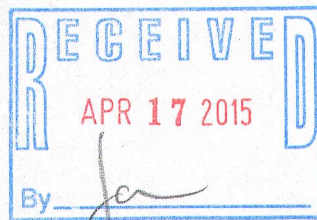
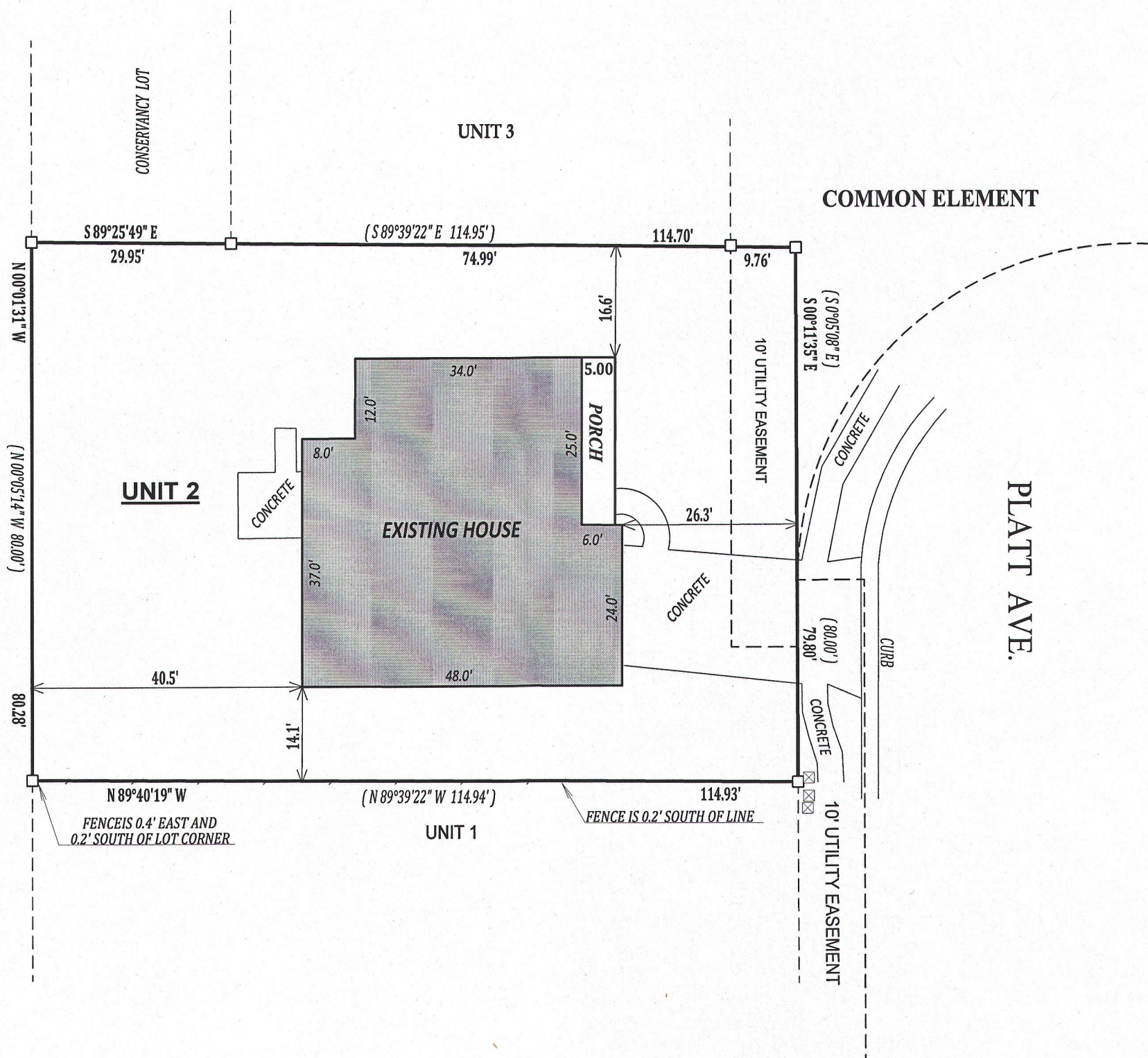

DATED THIS 21st DAY OF APRIL 2014
REVISED THIS 17th DAY OF APRIL, 2015

KENNETH B. MEHRING S - 2838
Wisconsin Registered Land Surveyor
(original if signed in red)

JOB # 15-546
TAX ID # ZCOT 00002

ZCOT - 2

007-3128