

PREPARED FOR:
BASSO BUILDERS
405 SKYLINE DRIVE
LAKE GENEVA, WI 53147

PLAT OF SURVEY

-OF-

UNIT 8 OF MAYTAG ESTATES CONDOMINIUM, AS DULY RECORDED IN WALWORTH COUNTY RECORDS AS DOCUMENT NO. 676096 AND LOCATED IN THE NORTHEAST 1/4 AND NORTHWEST 1/4 OF SECTION 1, TOWN 1 NORTH, RANGE 17 EAST, CITY OF LAKE GENEVA, WALWORTH COUNTY, WISCONSIN.

LYNCH & ASSOCIATES
ENGINEERING CONSULTANTS, LLC.
405 SKYLINE DRIVE, SUITE C
LAKE GENEVA, WI 53147
(262) 248-3697

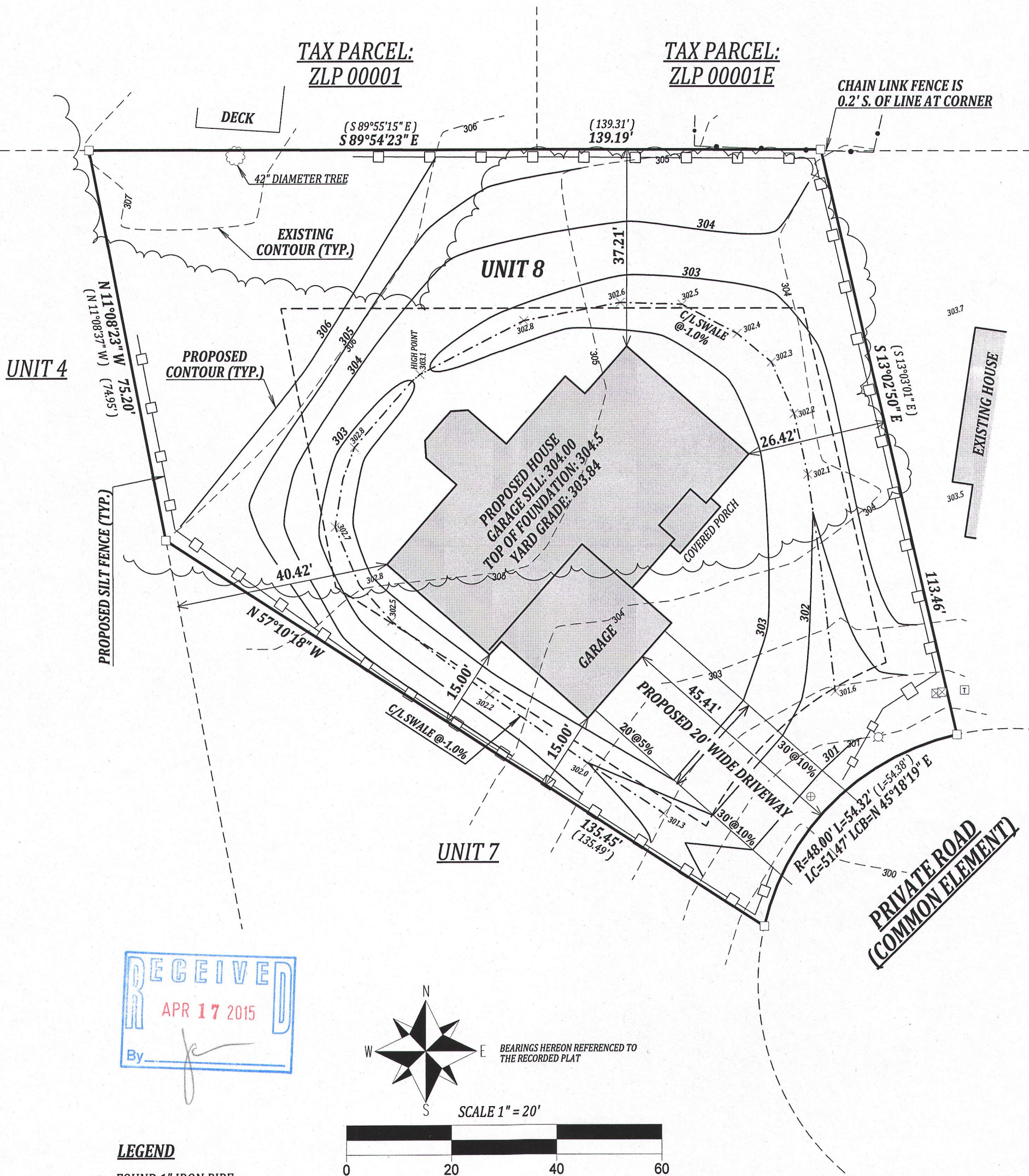

JOB # 15-527
TAX ID # ZMAY 00008

KENNETH B. MEHRING S-2838
Wisconsin Registered Land Surveyor
(original if signed in red)

ZMAY-8 007-3127