

# PLAT OF SURVEY

Lot 19 in The Highlands of Lake Geneva, being a Subdivision of part of the Northwest Quarter of the Southwest Quarter of Section 31, Township 2 North, Range 18 East of the Third Principal Meridian, according to the Plat thereof recorded June 30, 2006 as Document No. 681124, in Walworth County, Wisconsin.

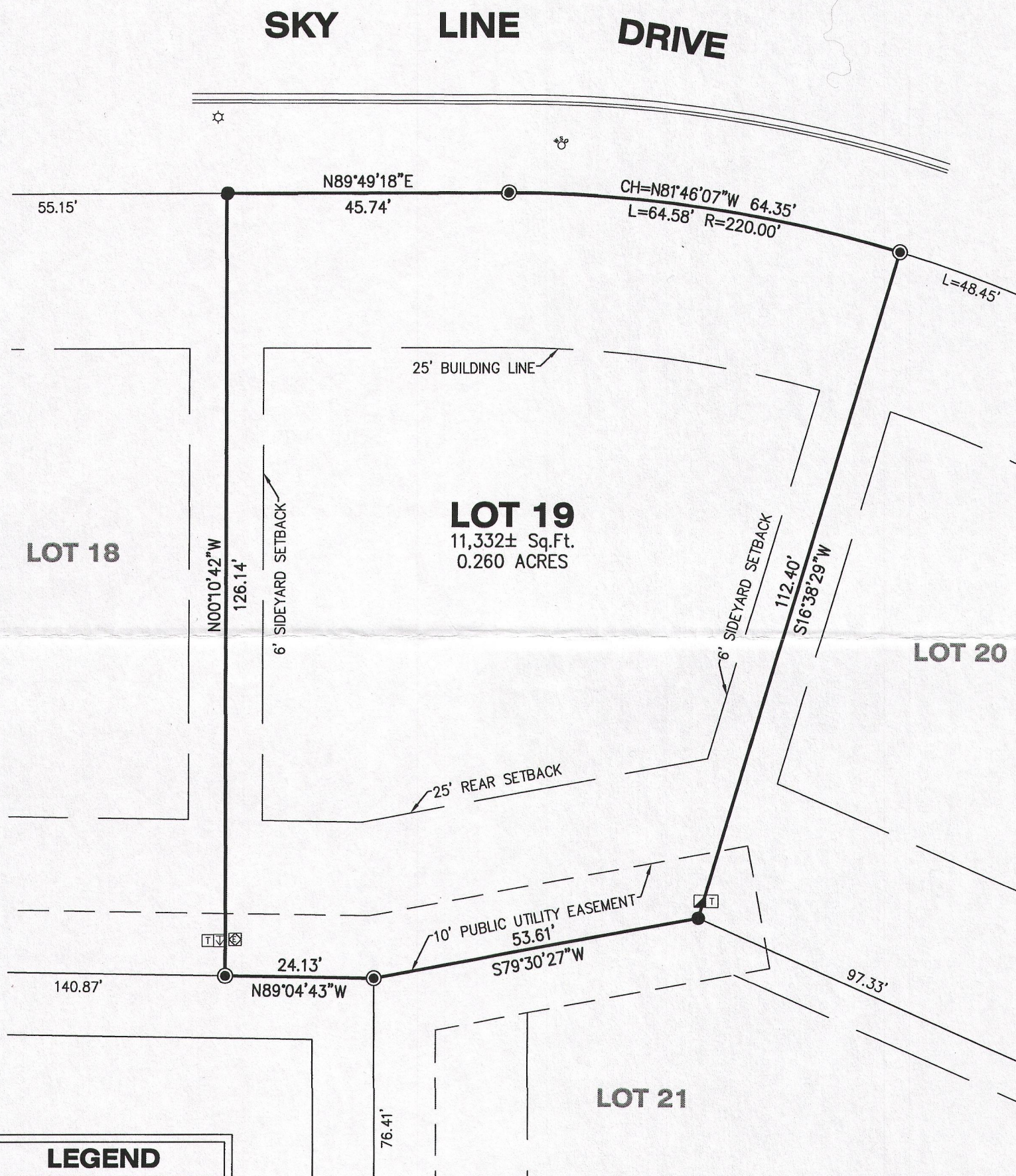

LEGEND	
	CABLE TV RISER
	ELECTRIC RISER
	FOUND IRON BAR
	LIGHT
	SET IRON BAR
	TELEPHONE RISER
	TRANSFORMER
	WATER SHUT-OFF

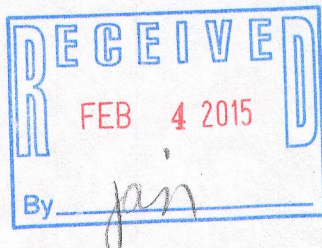

NOTE: Only those Building Line Restrictions or Easements shown on a Recorded Subdivision Plat are shown hereon unless the description ordered to be surveyed contains a proper description of the required building lines or easements.

- \* No distance should be assumed by scaling.
- \* No underground improvements have been located unless shown and noted.
- \* No representation as to ownership, use, or possession should be hereon implied.
- \* This Survey and Plat of Survey are void without original embossed or colored seal and signature affixed.

Compare your description and site markings with this plat and AT ONCE report any discrepancies which you may find.

STATE OF ILLINOIS )  
) S.S.  
COUNTY OF McHENRY )

In my professional opinion and based on my observations, I hereby certify that the above described property has been surveyed under my direction and that the above map is a true representation thereof and shows the size and location of all visible structures, and dimensions of all principle buildings thereon, boundary fences, apparent easements, roadways, and visible encroachments, if any. This survey is made for the use of the present owners of the property, and also those who purchase, mortgage, or guarantee the title thereto within one year from the date hereof.

Dated at Woodstock,  
McHenry County, Illinois 10/16 A.D., 20 14.

Vanderstappen Surveying & Engineering, Inc.  
Design Firm No. 184-002792

By:   
Wisconsin Registered Land Surveyor No. S1777

CLIENT: HOME STATE BANK  
DRAWN BY: APG CHECKED BY: WJV  
SCALE: 1"=20' SEC. 31 T. 02 R. 18 E.  
BASIS OF BEARING: PER RECORD SUBDIVISION  
P.I.N.: ZHIGH 00019  
JOB NO.: 140623 I.D. LSV  
FIELDWORK COMP.: 10/16/14 BK. 104 PG. 1  
ALL DISTANCES SHOWN IN FEET AND DECIMAL REF: 051134  
PARTS THEREOF CORRECTED TO 68° F.