

PREPARED FOR
SALARNO HOMES

PLAT OF SURVEY

- OF -

PATHFINDER SURVEYING INC.

(formerly)

J.K. SURVEYING INC.

P.O BOX 322

LAKE GENEVA, WI. 53147

WWW.PATHFINDERSURVEYING.NET

262-248-8303

LOTS 5 AND 6, BLOCK 14 LAKE GENEVA MANOR, A SUBDIVISION LOCATED IN SECTION
35, TOWNSHIP 2 NORTH, RANGE 17 EAST, CITY OF LAKE GENEVA, COUNTY OF WALWORTH,
AND STATE OF WISCONSIN.

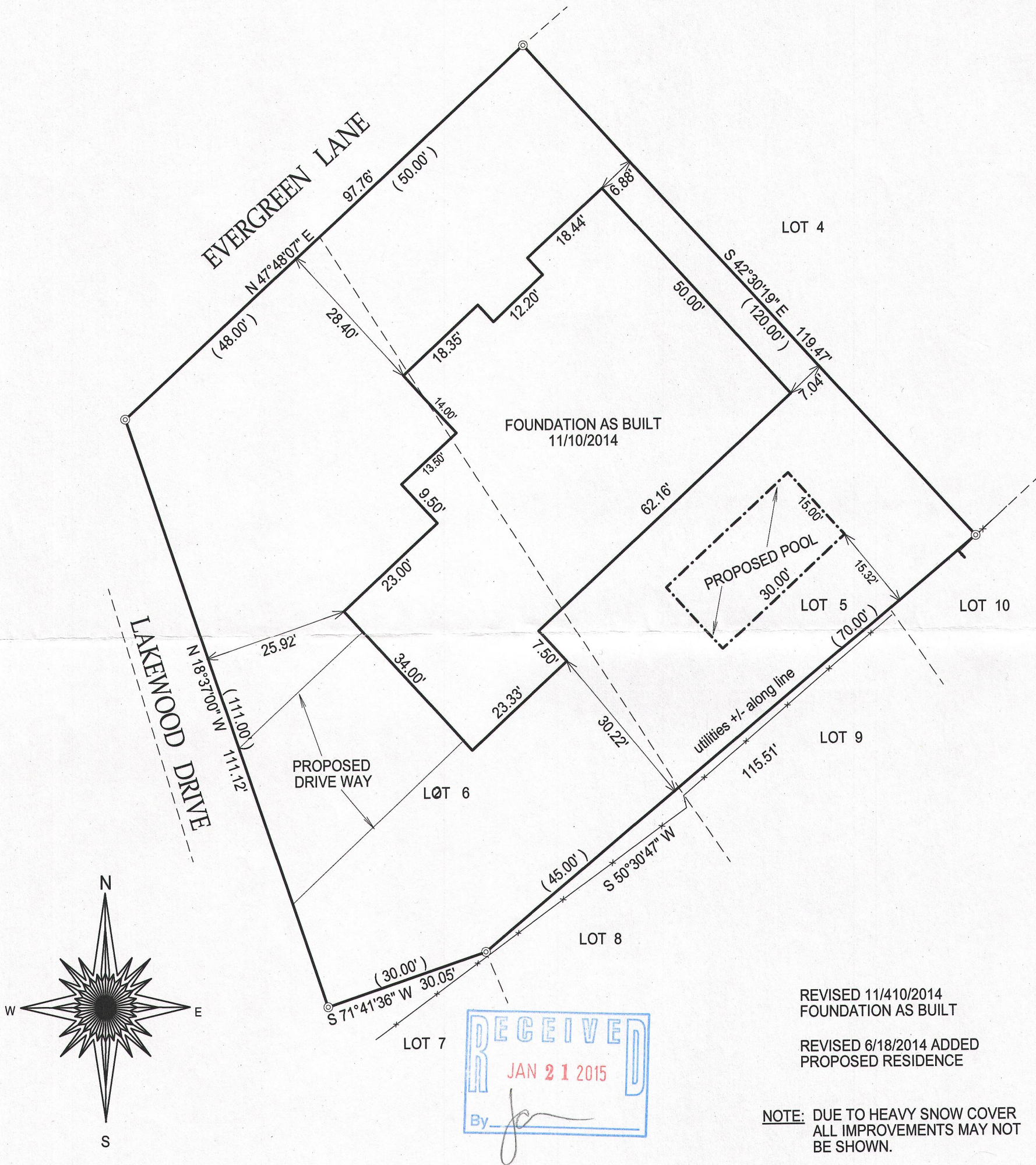

REVISED 11/410/2014
FOUNDATION AS BUILT

REVISED 6/18/2014 ADDED
PROPOSED RESIDENCE

NOTE: DUE TO HEAVY SNOW COVER
ALL IMPROVEMENTS MAY NOT
BE SHOWN.

- () = recorded as
- = found iron bar
 - = found iron pipe
 - = set iron pipe
 - = set iron bar

SCALE 1" = 20'

JOB # 13-251PH

TAX ID # ZLM 00017

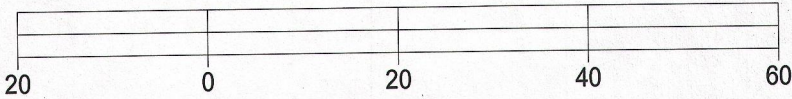

BASIS OF BEARING OF THIS PLAT: THE EAST LINE OF
LAKEWOOD DRIVE WAS ASSUMED TO BEAR N 18°37'W AS
SHOWN ON THE RECORD PLAT OF LAKE GENEVA MANOR.

I hereby certify that I have surveyed the above- described property and the
above map is a true representation thereof and shows the size and
location of the property, its exterior boundaries, the location and
dimensions of all structures thereon, fences, apparant easements and
roadways and visible encroachments if any.

This survey is made for the present owners of the property, and those who
purchase, mortgage, or guarantee the title thereto, within one year from
the date hereof.

DATED THIS 23rd day of December, 2013.

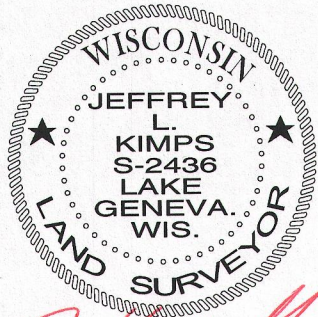

JEFFREY L KIMPS S-2436
Wisconsin Registered Land Surveyor
(original if signed in red)

ZLM-17

007-3112