

ORDERED BY
ELAINE JOHNSON / DEBBIE COBIAN
KEEFE REAL ESTATE
LAKE GENEVA WI

PLAT OF SURVEY

- OF -

LOT 6 EDGEWOOD HILLS SUBDIVISION LOCATED IN THE
SOUTHWEST 1/4 AND SOUTHEAST 1/4 OF THE NORTHEAST 1/4
AND THE NORTHEAST 1/4 AND NORTHWEST 1/4 OF THE SOUTHEAST
1/4 OF SECTION 26, T.2.N., R.17.E, CITY OF LAKE GENEVA,
WALWORTH COUNTY, WISCONSIN.

PATHFINDER SURVEYING INC.
(formerly)
J.K. SURVEYING INC.
P.O BOX 322
LAKE GENEVA, WI. 53147
WWW.PATHFINDERSURVEYING.NET
262-248-8303

C.L. EDGEWOOD DRIVE

(66' WIDE)

R=137.00'
L=10.29' (L=10.37')
LC=10.29' (LC=10.36')
LCB=N 86°12'25" E (LCB=N 86°09'56" E)

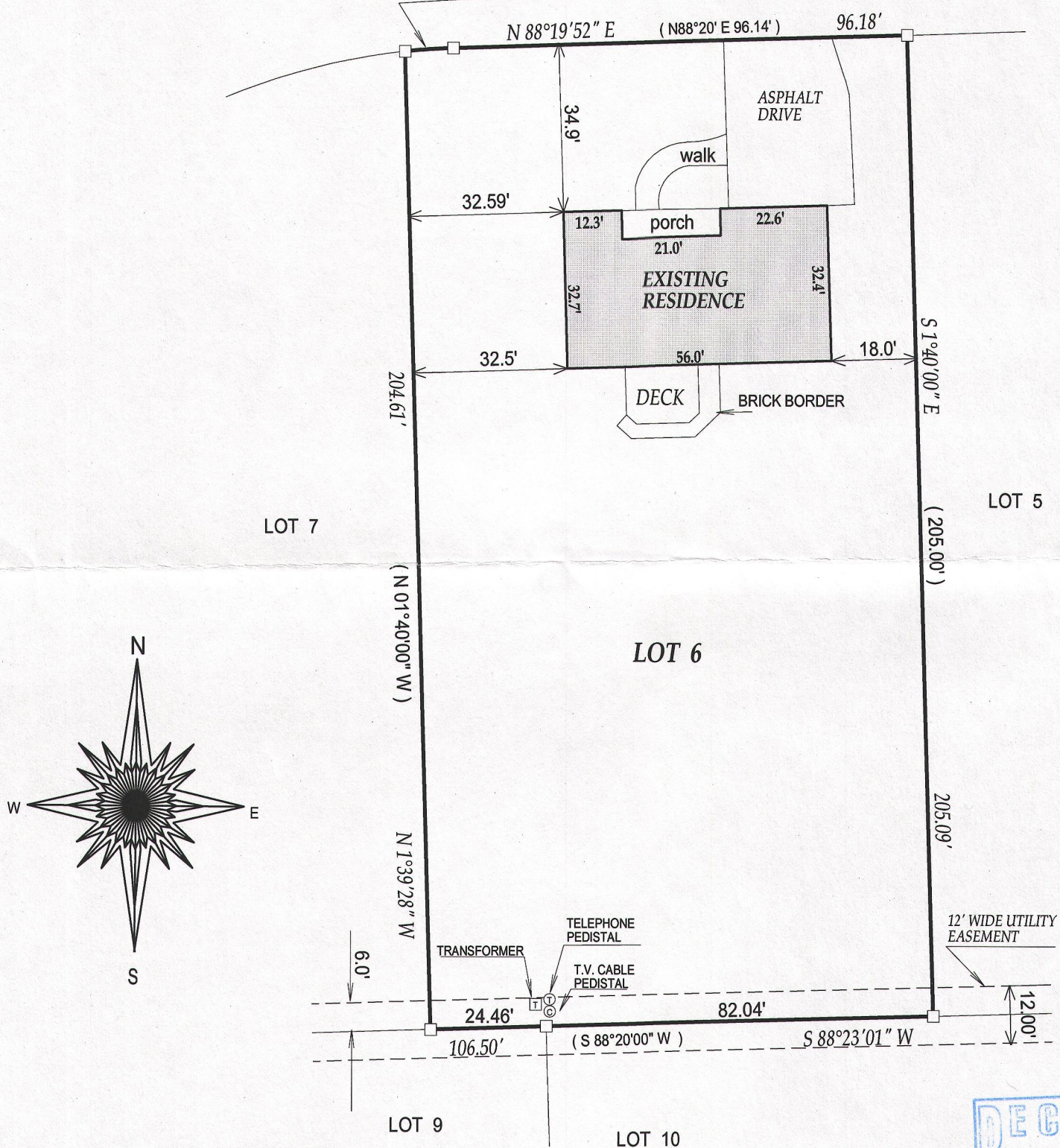

() = recorded as

□ = found iron bar

○ = found iron pipe

● = set iron pipe

■ = set iron bar

SCALE 1" = 30'

JOB #12-205 / 05-554

TAX ID # ZEH00006

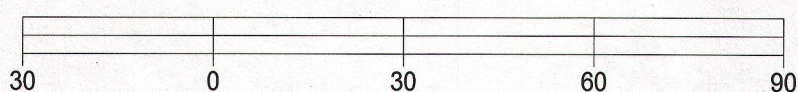

BASIS OF BEARING OF THIS PLAT: THE EAST LINE OF THIS LOT WAS
ASSUMED TO BEAR S1°40'00" E AS SHOWN ON THE RECORD PLAT.

"I hereby certify that I have surveyed the above described property and that
the above map is a true representation thereof and shows the size and
location of all visible structures, apparent easements and encroachments
if any."

This survey is made for the present owners of the property, and those who
purchase, mortgage, or guarantee the title thereto, within one year from
the date hereof.

DATED THIS 7TH DAY OF SEPTEMBER, 2014.

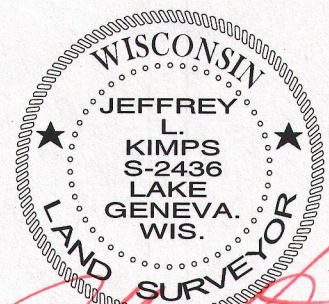
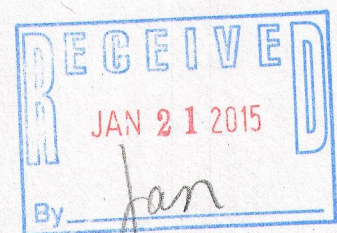

JEFFREY L KIMPS S - 2436
Wisconsin Registered Land Surveyor
(original if signed in red)

ZEH-6

007-3107