

# FARRIS, HANSEN & ASSOCIATES, INC.

ENGINEERING — ARCHITECTURE — SURVEYING  
7 RIDGWAY COURT — P.O. BOX 437 — ELKHORN, WISCONSIN 53121  
PHONE: (262) 723-2098 FAX: (262) 723-5886

## SITE, GRADING, DRAINAGE & EROSION CONTROL PLAN

LOT 2 OF C.S.M. 2820

LOCATED IN PART OF THE NE 1/4 OF THE NE 1/4 OF SECTION 1,  
TOWN 1 NORTH, RANGE 17 EAST, CITY OF LAKE GENEVA, WISCONSIN

— WORK ORDERED BY —  
GENEVA BAY CONSTRUCTION  
262 CENTER STREET  
LAKE GENEVA, WI 53147

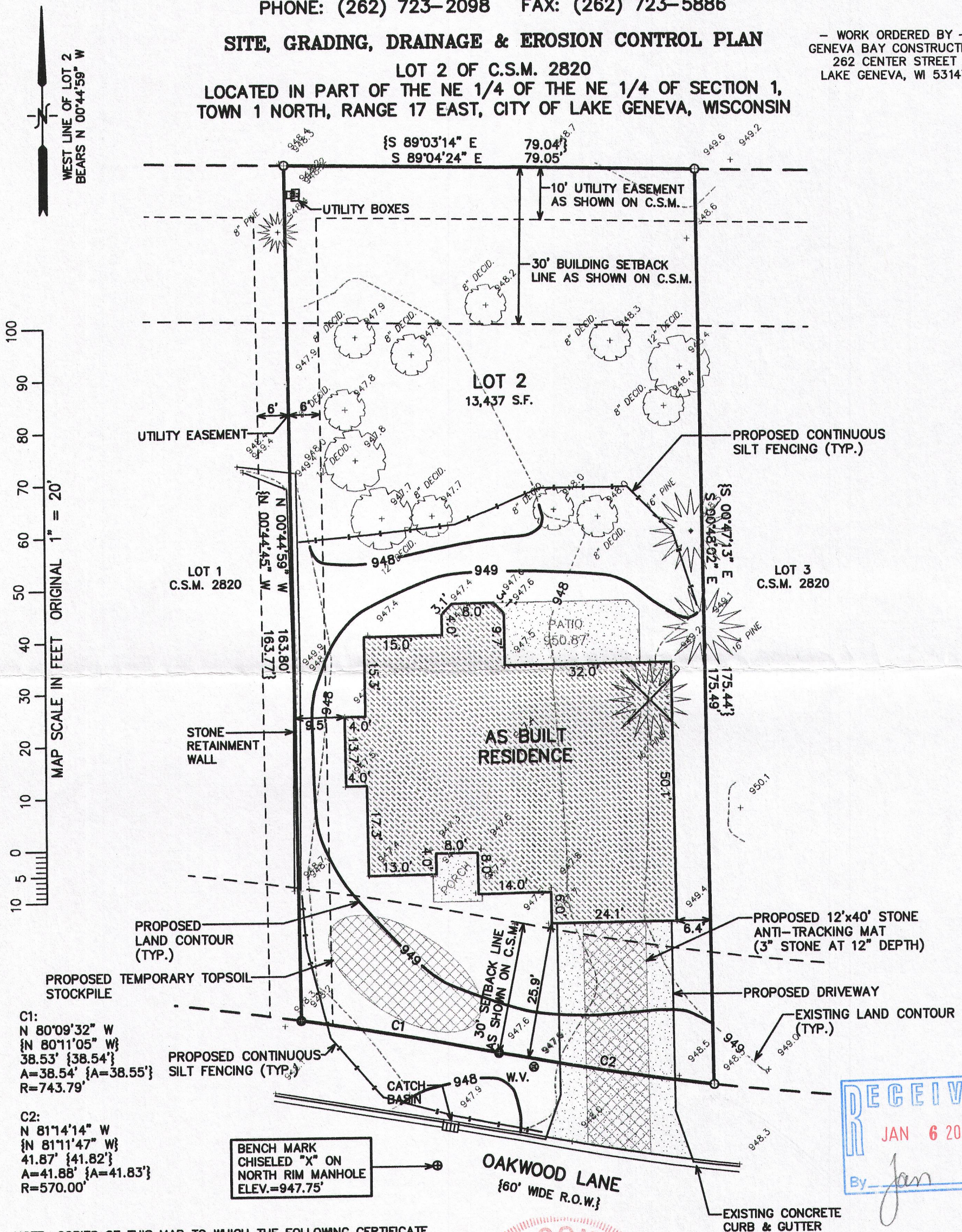

NOTE: COPIES OF THIS MAP TO WHICH THE FOLLOWING CERTIFICATE  
WILL APPLY SHOW THE SURVEYOR'S ORIGINAL SEAL AND SIGNATURE  
IN RED INK. COPIES BY ANY OTHER MEANS MAY HAVE ALTERATIONS  
WHICH DO NOT REPRESENT THE SURVEYOR'S WORK PRODUCT.

I HEREBY CERTIFY THAT THE ABOVE DESCRIBED PROPERTY HAS BEEN  
SURVEYED UNDER MY DIRECTION AND THAT THE ABOVE MAP IS A TRUE  
REPRESENTATION THEREOF AND SHOWS THE SIZE AND LOCATION OF  
THE PROPERTY AND ITS EXTERIOR BOUNDARIES. THIS SURVEY IS  
MADE FOR THE USE OF THE PRESENT OWNERS OF THE PROPERTY, AND  
ALSO THOSE WHO PURCHASE, MORTGAGE, OR GUARANTEE THE TITLE  
THERETO WITHIN ONE YEAR FROM THE DATE HEREOF.

DATED: JULY 30, 2014

REVISED 10-06-2014  
TO SHOW SIZE & LOCATION OF  
AS BUILT RESIDENCE

PETER S. GORDON R.L.S. 2101

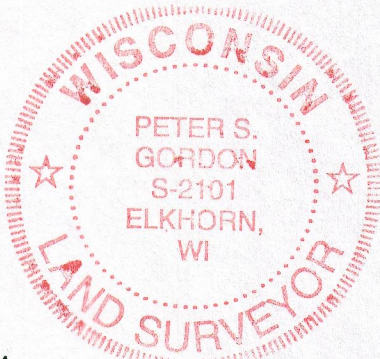

PROJECT: 9091  
DATE: 7/30/2014  
SHEET 1 OF 1