

HAROLD H. KOLB

REGISTERED PROFESSIONAL LAND SURVEYOR
LAKE GENEVA, WISCONSIN

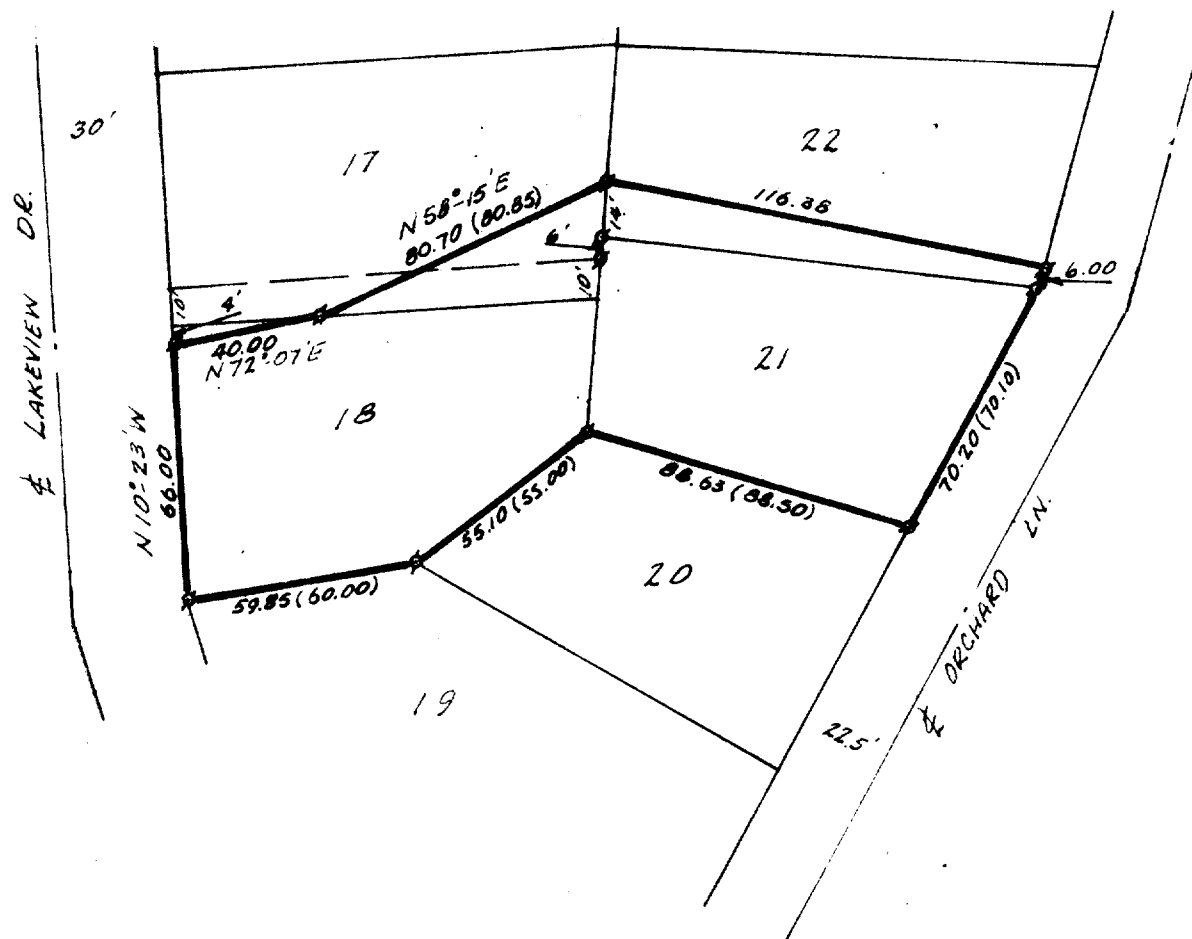

SCALE - 1" = 50'

LEGEND

- Ø - IRON PIPE FOUND
- - IRON PIPE PLACED
- - CONCRETE MONUMENT
- ✕ - SPIKE
- () - AS PLATTED



PLAT OF SURVEY OF
Part of Lots 17, 18 and 22 and Lot 21,
Block 31, Lake Geneva Manor, City of
Lake Geneva, Walworth County, Wisconsin

I, HAROLD H. KOLB, DO HEREBY CERTIFY THAT I HAVE
SURVEYED THE PROPERTY HEREON DESCRIBED ACCORDING
TO THE OFFICIAL RECORDS, AND THAT THE PLAT HEREON
IS A CORRECT REPRESENTATION OF THE LOT LINES.

Harold H. Kolb

HAROLD H. KOLB

WISCONSIN REGISTERED LAND SURVEYOR, S-187

DATE JUNE 18 1969

7-310

LM-77 + LM-79

26-228