

FARRIS, HANSEN & ASSOCIATES, INC.

ENGINEERING — ARCHITECTURE — SURVEYING
7 RIDGWAY COURT — P.O. BOX 437 — ELKHORN, WISCONSIN 53121
PHONE: (262) 723-2098 FAX: (262) 723-5886

PLAT OF SURVEY

UNIT 217 SUMMERHAVEN OF LAKE GENEVA ADDENDUM NO. 2

LOCATED IN THE SE 1/4 OF THE SE 1/4 SECTION 36
TOWN 2 NORTH, RANGE 17 EAST
& THE NE 1/4 OF THE NE 1/4 SECTION 1
TOWN 1 NORTH, RANGE 17 EAST
CITY OF LAKE GENEVA
WALWORTH COUNTY, WISCONSIN

— WORK ORDERED BY —
McMURR II, LLC
351 W. HUBBARD, SUITE 610
CHICAGO, IL. 60654

MINIMUM YARDS
6' SIDE YARDS
15' REAR YARDS
18.5' STREET YARDS
25' PUBLIC STREET YARDS

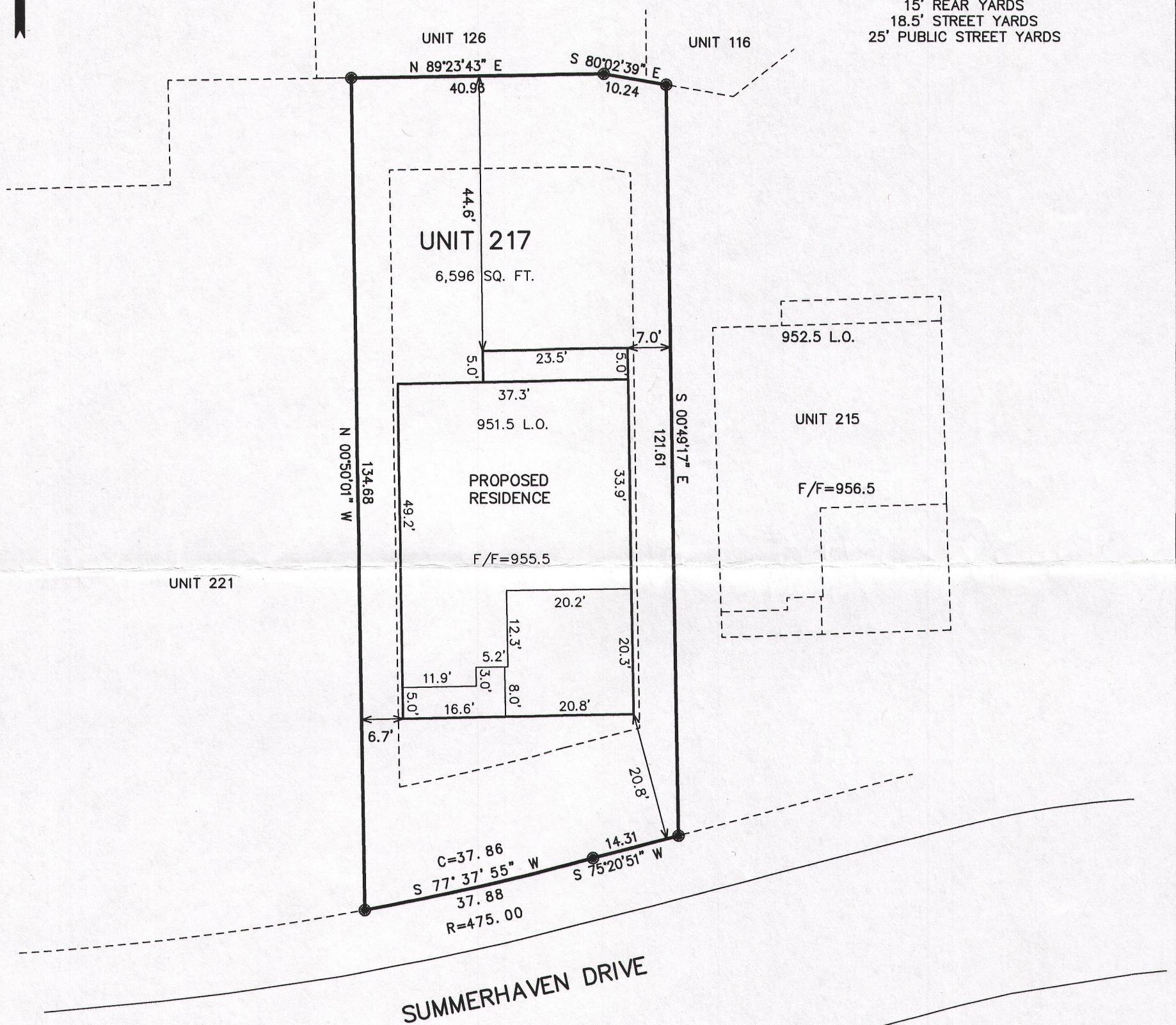
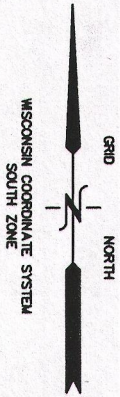

LEGEND

- = FOUND IRON REBAR STAKE
- (XXX) = RECORDED AS

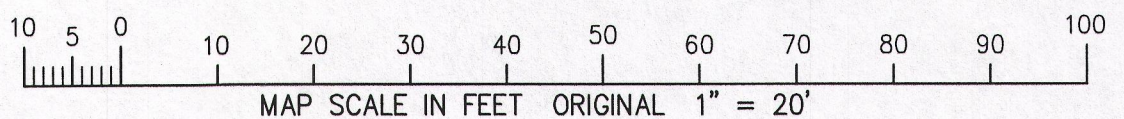

NOTE: COPIES OF THIS MAP TO WHICH THE FOLLOWING CERTIFICATE WILL APPLY SHOW THE SURVEYOR'S ORIGINAL SEAL AND SIGNATURE IN RED INK. COPIES BY ANY OTHER MEANS MAY HAVE ALTERATIONS WHICH DO NOT REPRESENT THE SURVEYOR'S WORK PRODUCT.

I HEREBY CERTIFY THAT THE ABOVE DESCRIBED PROPERTY HAS BEEN SURVEYED UNDER MY DIRECTION AND THAT THE ABOVE MAP IS A TRUE REPRESENTATION THEREOF AND SHOWS THE SIZE AND LOCATION OF THE PROPERTY AND ITS EXTERIOR BOUNDARIES. THIS SURVEY IS MADE FOR THE USE OF THE PRESENT OWNERS OF THE PROPERTY, AND ALSO THOSE WHO PURCHASE, MORTGAGE, OR GUARANTEE THE TITLE THERETO WITHIN ONE YEAR FROM THE DATE HEREOF.

DATED: DECEMBER 5, 2014

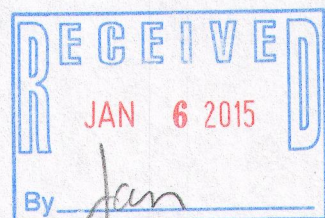
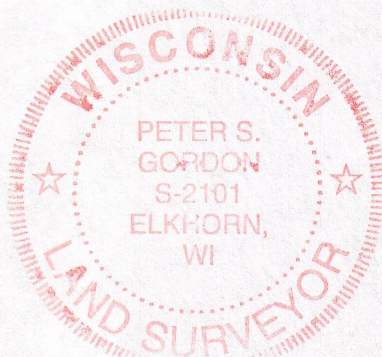

Peter S. Gordon
PETER S. GORDON R.L.S. 2101

28UM-217

007-3097

PROJECT: 8868.217
DATE: 12-05-2015
SHEET 1 OF 1