

PREPARED FOR:
ELLYN KEHOE
PO BOX 594
LAKE GENEVA, WI 53147

PLAT OF SURVEY -OF-

LYNCH & ASSOCIATES
ENGINEERING CONSULTANTS, LLC.
5482 S. WESTRIDGE DR.
NEW BERLIN, WI 53151
(262) 248-3697

PARCEL 1: PARCEL OF LAND FIFTY (50') FEET NORTH AND SOUTH
BY NINETY-SEVEN (97') FEET EAST AND WEST OFF THE
NORTHEAST CORNER OF LOTS NUMBERED ELEVEN (11) AND
TWELVE (12) IN BLOCK NUMBERED TWENTY THREE (23) OF THE
ORIGINAL PLAT OF THE VILLAGE OF LAKE GENEVA, NOW CITY OF
LAKE GENEVA, WALWORTH COUNTY, WISCONSIN.

PARCEL 2: A PARCEL OF LAND 50 FEET NORTH AND SOUTH AND 1
FOOT EAST AND WEST LOCATED JUST WEST OF THE PARCEL ABOVE
DESCRIBED.

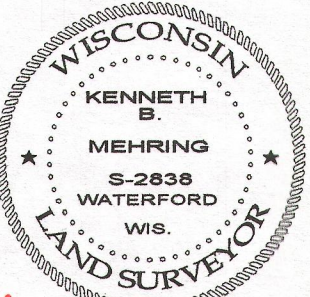
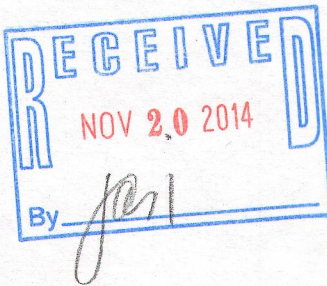
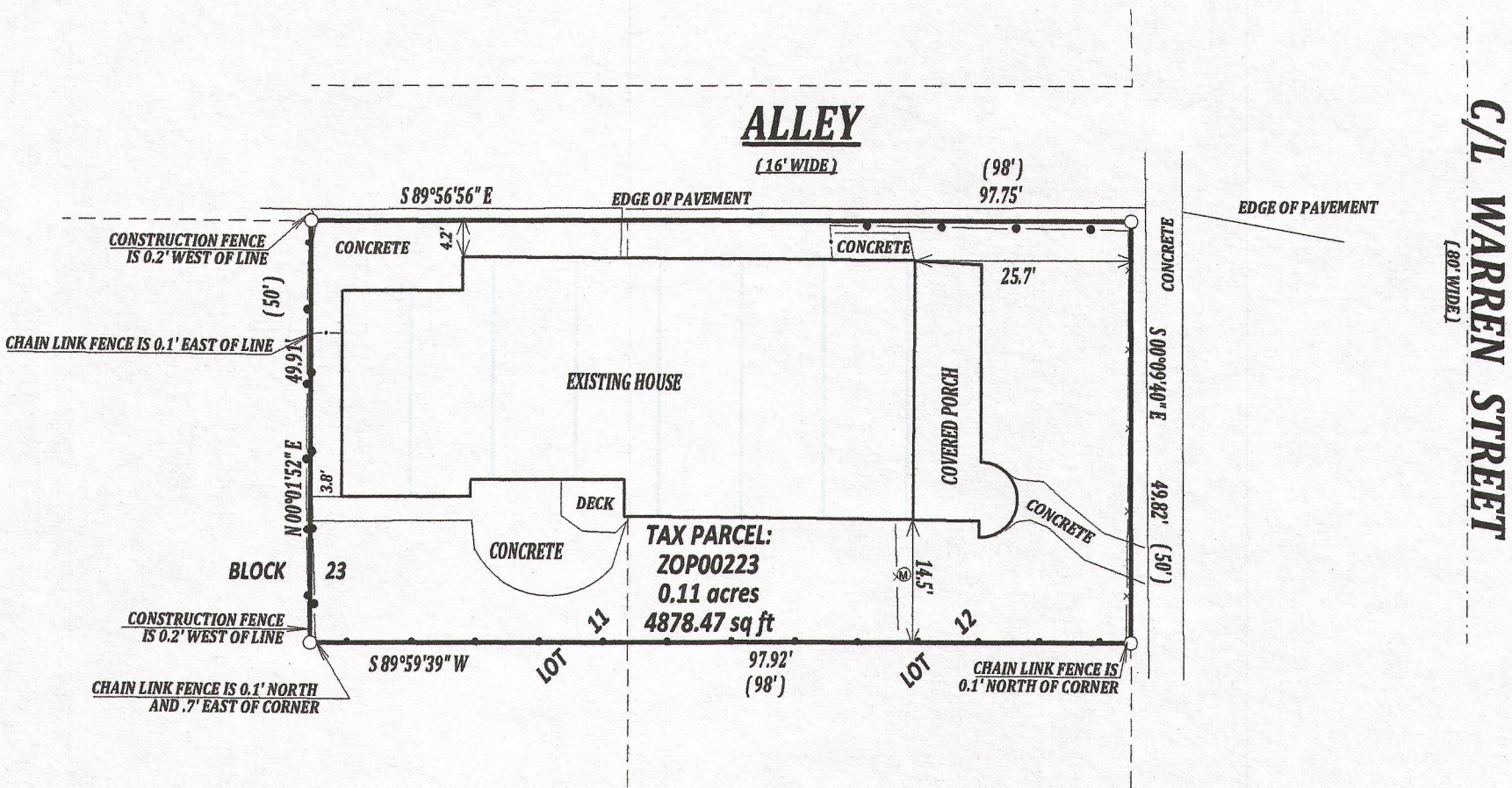

DATED THIS 13TH DAY OF MAY 2014

KENNETH B. MEHRING S-2838
Wisconsin Registered Land Surveyor
(original if signed in red)

JOB # 14-544
TAX ID # ZOP 00223

ZOP-223

007-3083