

PLAT OF SURVEY

-OF-

THAT PART OF THE SOUTHEAST 1/4 OF SECTION 35, TOWN 2 NORTH, RANGE 17 EAST, DESCRIBED AS FOLLOWS: COMMENCING AT A POINT IN THE EASTERLY LINE OF LAKE GENEVA MANOR SUBDIVISION IN THE CITY OF LAKE GENEVA THAT IS 457 FEET SOUTH 22°27' EAST OF THE NORTHEAST CORNER OF SAID SUBDIVISION; THENCE SOUTH 66°52' EAST 305.6 FEET TO A POINT IN THE SHORE OF GENEVA LAKE; THENCE SOUTH 21°15' WEST ALONG THE SHORE OF GENEVA LAKE 102.6 FEET TO A POINT; THENCE NORTH 64°41' WEST, 213.75 FEET TO A POINT IN THE EASTERLY LINE OF LAKE GENEVA MANOR; THENCE NORTH 22°27' WEST, 133 FEET TO THE POINT OF BEGINNING. SAID LAND BEING LOCATED IN THE CITY OF LAKE GENEVA, WALWORTH COUNTY, WISCONSIN.

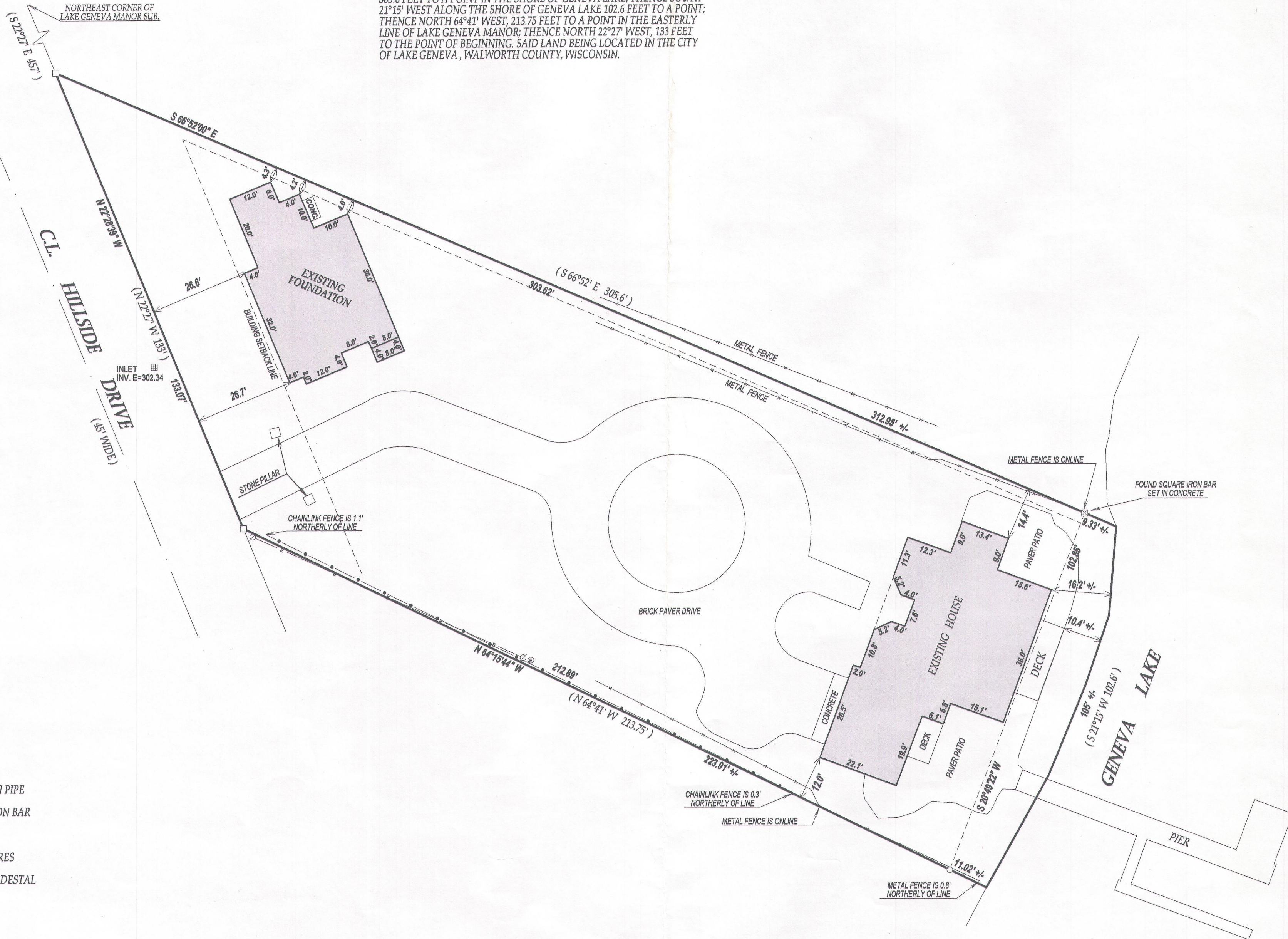

LEGEND

- FOUND 1" IRON PIPE
- FOUND 5/8" IRON BAR
- ⊗ UTILITY POLE
- OVERHEAD WIRES
- ⊙ ELECTRICAL PEDESTAL
- (XX) RECORDED AS

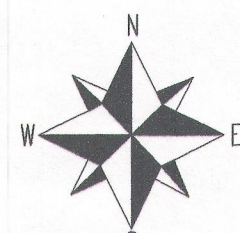

SCALE 1"=20'

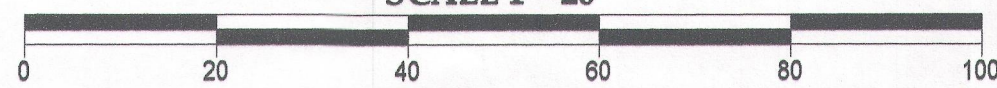

NOTE: BEARINGS ARE REFERENCED TO PREVIOUS SURVEY RECORDS

TAX ID # ZYUP00094J
JOB # 14588 ASB

I have surveyed the above-described property and the above map is a true representation thereof and shows the size and location of the property, its exterior boundaries, the location and dimensions of all structures thereon, fences apparent easements and roadways and visible encroachments, if any.

This survey is made for the exclusive use of the present owners of the property, and also those who purchase, mortgage, or insure the title thereto within one (1) year from date hereof, and as to them I warrant the accuracy of said survey map.

NOTES:

1. No title commitment or results of a title search were provided to this office pertaining to this survey. This Plat Of Survey may not reflect easements of record, encumbrances, restrictions, ownership, title evidence, or other facts that a current and accurate title search may disclose.
2. This survey is a retracement of that performed by John Krott on 10/29/2013.

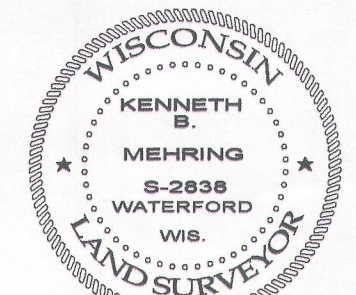
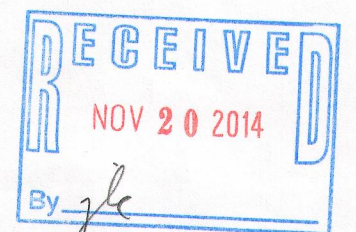

DATED THIS 4th DAY OF JANUARY 2011.
DATE OF LAST REVISION 10/31/2014

KENNETH B. MEHRING S-2838
Wisconsin Registered Land Surveyor
(original if signed in red)

ZYUP-94J

007-3081