

PREPARED FOR:  
THANKSGIVING PROPERTIES, LLC  
PO BOX 370  
WALWORTH, WI 53184

# PLAT OF SURVEY

-OF-

LOT 27 IN RICH'S ADDITION TO THE CITY OF LAKE GENEVA,  
ACCORDING TO THE RECORDED PLAT THEREOF, SAID LAND  
BEING IN THE CITY OF LAKE GENEVA, COUNTY OF WALWORTH,  
STATE OF WISCONSIN.

LYNCH & ASSOCIATES  
ENGINEERING CONSULTANTS, LLC.

5482 S. WESTRIDGE DR.  
NEW BERLIN, WI 53151  
(262) 248-3697

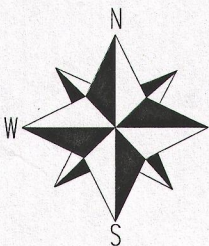
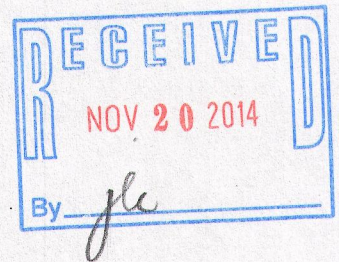
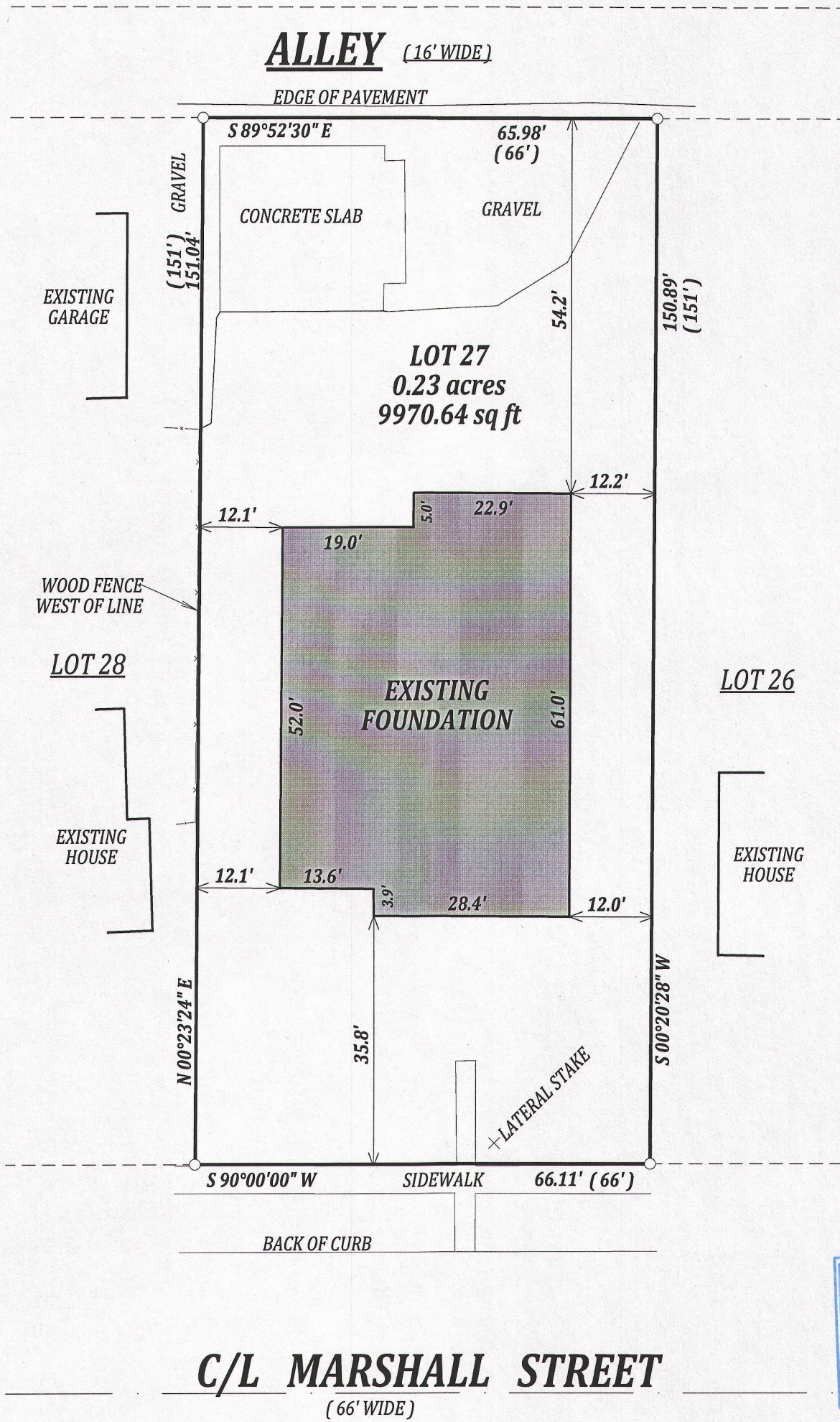

THE NORTH LINE OF MARSHALL STREET WAS ASSUMED TO BEAR EAST/WEST

SCALE 1" = 20'

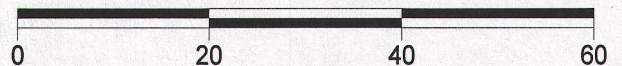

## NOTE:

No title commitment or results of a title search were provided to this office pertaining to this survey. This Plat Of Survey may not reflect easements of record, encumbrances, restrictions, ownership, title evidence, or other facts that a current and accurate title search may disclose.

I have surveyed the above-described property and the above map is a true representation thereof and shows the size and location of the property, its exterior boundaries, the location and dimensions of all structures thereon, fences apparent easements and roadways and visible encroachments, if any.

This survey is made for the exclusive use of the present owners of the property, and also those who purchase, mortgage, or insure the title thereto within one (1) year from date hereof; and as to them I warrant the accuracy of said survey map.

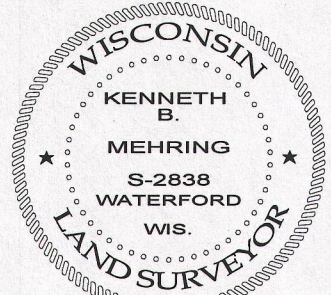

DATED THIS SECOND DAY OF MAY 2014  
LAST REVISED THIS 24th DAY OF JULY, 2014

KENNETH B. MEHRING S-2838

Wisconsin Registered Land Surveyor  
(original if signed in red)

JOB # 14-537 ASB  
TAX ID # ZRA00025

ZRA-25

007-3080