

PREPARED FOR
DIANE PIERRARD
SHOREWEST REALTY
LAKE GENEVA, WI

PLAT OF SURVEY

- OF -

LOT 23 OF EDGEWOOD HILLS, A SUBDIVISION LOCATED IN THE SW 1/4 AND SE 1/4
OF THE NE 1/4 AND THE NE 1/4 OF THE NW 1/4 OF THE SE 1/4 OF SECTION 26, TOWN
2 NORTH, RANGE 17 EAST, TOWN OF GENEVA AND CITY OF LAKE GENEVA, WALWORTH
COUNTY, WISCONSIN.

PATHFINDER SURVEYING INC.
(formerly)
J.K. SURVEYING INC.
P.O BOX 322
LAKE GENEVA, WI. 53147
WWW.PATHFINDERSURVEYING.NET
262-248-8303

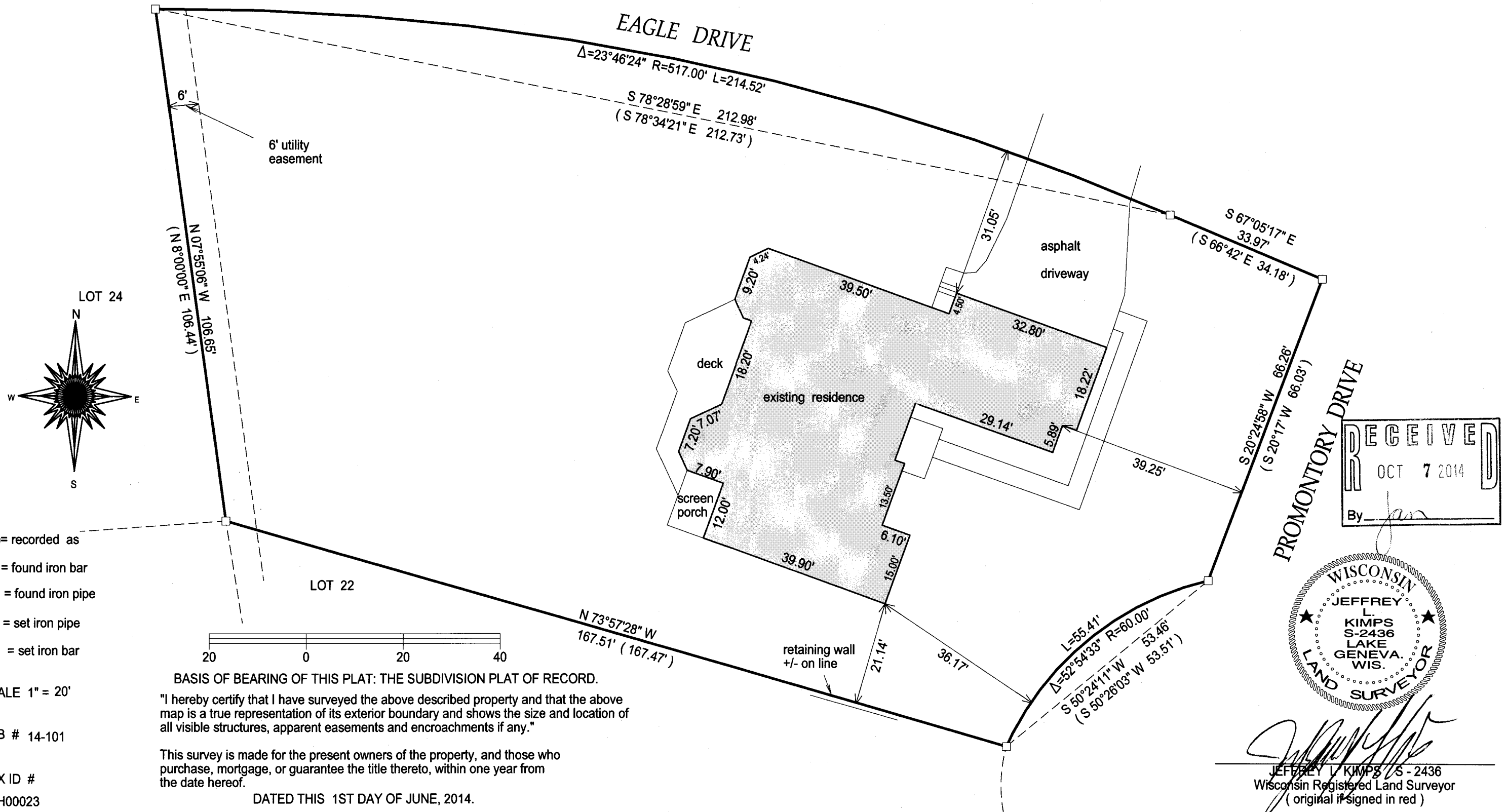

ZEH-23 007-3073