

denotes iron pipe

\* Verify exact number with City Engineering Department

Manning Way

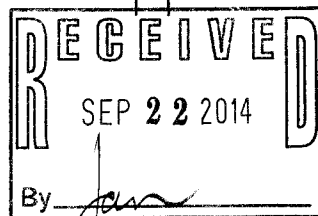
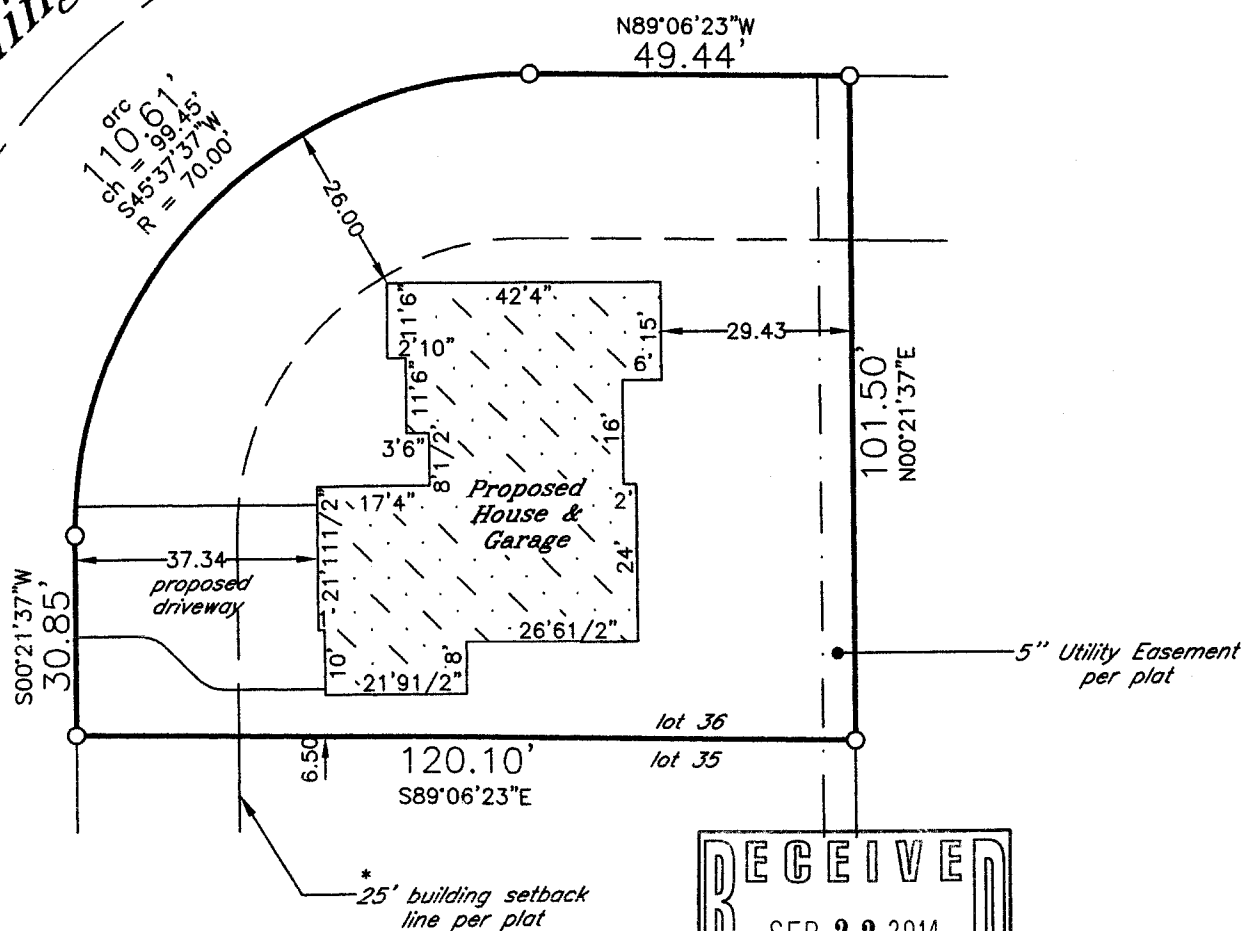

Scale  
1" = 30'

\* outside finish grade = EL 941.00 (advisory only) - top of foundation = EL 941.67 (advisory only) unless otherwise determined in writing by City Engineering Department

lot area = 11,115 S.F.

\* May be superseded by local ordinance

Proposed building field staked true size. Contractor to verify all dimensions before building by same and adhere to drainage plan in effect for this subdivision. Refer to a current title report for easements or restrictions which may affect the use of this site that are not shown on the recorded subdivision plat.

J.K.R. SURVEYING, INC.  
8121 22ND AVENUE  
KENOSHA, WI 53143

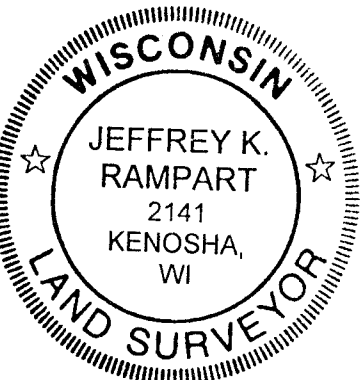

I hereby certify that this property was surveyed under my direction and this plat is a true representation thereof.

*[Signature]*  
Reg. Land Surveyor  
April 30, 2014

Plat of Survey of  
LOT 36 IN  
THE HIGHLANDS OF LAKE GENEVA  
in SW1/4 Section 31-2-18  
CITY OF LAKE GENEVA  
WALWORTH COUNTY, WIS.  
-for-  
Serenity Homes Elite

ZHIGH-36

007-3068