

WORK ORDERED BY -
LOWELL MANAGEMENT
P.O. BOX 926
LAKE GENEVA, WI 53147

FARRIS, HANSEN & ASSOCIATES, INC.
ENGINEERING - ARCHITECTURE - SURVEYING
7 RIDGWAY COURT P.O. BOX 437
ELKHORN, WISCONSIN 53121
OFFICE: (262) 723-2098 FAX: (262) 723-5886

REVISIONS

PROJECT NO.
8992
DATE
04/03/2014
SHEET NO.
1 OF 1

PLAT OF SURVEY

UNIT 9 MAYTAG ESTATES CONDOMINIUM LOCATED IN PART OF
SW 1/4 OF THE NE 1/4 AND PART OF THE SE 1/4 OF THE NW 1/4 OF
SECTION 1, TOWN 1 NORTH, RANGE 17 EAST IN THE
CITY OF LAKE GENEVA, WALWORTH COUNTY, WISCONSIN

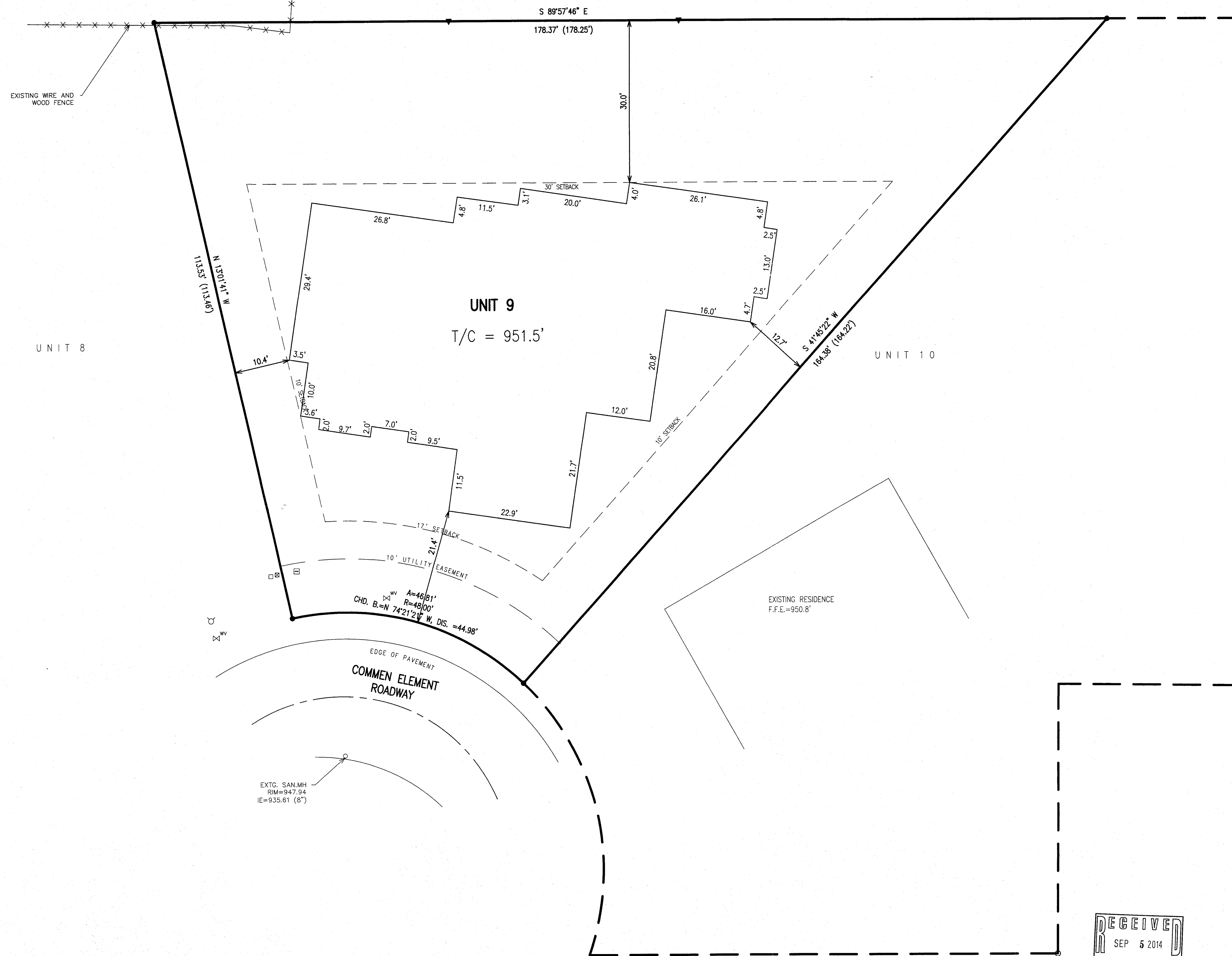

- LEGEND
- = FOUND IRON PIPE STAKE
 - ▼ = SET LATHE ON-LINE
 - = CABLE BOX LOCATED
 - ⊞ = ELECTRIC TRANSFORMER LOCATED
 - ⊞ = TELEPHONE BOX LOCATED
 - ⊞ = HYDRANT LOCATED
 - ⊞ = VALVE LOCATED
 - (XXX) = RECORDED AS

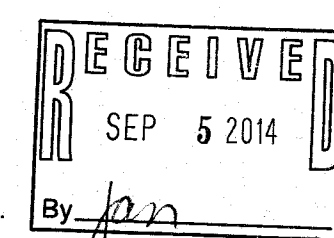

NOTE: COPIES OF THIS MAP TO WHICH THE FOLLOWING CERTIFICATE WILL APPLY SHOW THE SURVEYOR'S ORIGINAL SEAL AND SIGNATURE IN RED INK. COPIES BY ANY OTHER MEANS MAY HAVE ALTERATIONS WHICH DO NOT REPRESENT THE SURVEYOR'S WORK PRODUCT.

I HEREBY CERTIFY THAT THE ABOVE DESCRIBED PROPERTY HAS BEEN SURVEYED UNDER MY DIRECTION AND THAT THE ABOVE MAP IS A TRUE REPRESENTATION THEREOF AND SHOWS THE SIZE AND LOCATION OF THE PROPERTY AND ITS EXTERIOR BOUNDARIES. THIS SURVEY IS MADE FOR THE USE OF THE PRESENT OWNERS OF THE PROPERTY, AND ALSO THOSE WHO PURCHASE, MORTGAGE, OR GUARANTEE THE TITLE THERETO WITHIN ONE YEAR FROM THE DATE HEREOF.

DATED: 04/03/2014

04/29/2014 - REVISED TO
SHOW ADDITIONAL TOPO

PETER S. GORDON R.L.S. 2101

07/10/2014 - REVISED TO
SHOW SIZE AND LOCATION OF
ASBUILT FOUNDATION

JUL 10 2014

X:\PROJECTS\8992\ACAD\8992.dwg

MAP SCALE IN FEET - ORIGINAL 1"=10'

Z MAY -9

007-3658