

PREPARED FOR
LINCOLN HOLDING GROUP
LAKE GENEVA, WI

PLAT OF SURVEY

- OF -

LOT 8 BLOCK 14, GENEVA LAKE CRAWFORD MANUFACTURING
COMPANY'S ADDITION TO THE VILLAGE OF GENEVA (NOW
CITY OF LAKE GENEVA), WALWORTH COUNTY WISCONSIN,
ACCORDING TO THE RECORD PLAT THEREOF, IN THE OFFICE
OF THE REGISTER OF DEEDS FOR WALWORTH COUNTY WISCONSIN.

PATHFINDER SURVEYING INC.
(formerly)
J.K. SURVEYING INC.
P.O. BOX 322
LAKE GENEVA, WI. 53147
WWW.PATHFINDERSURVEYING.NET
262-248-8303

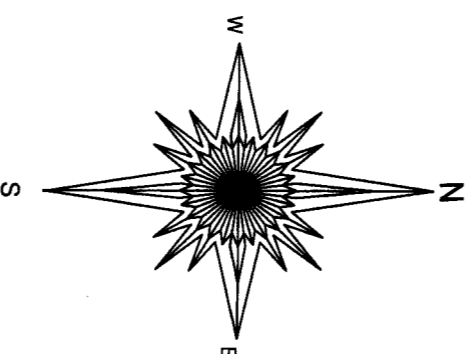
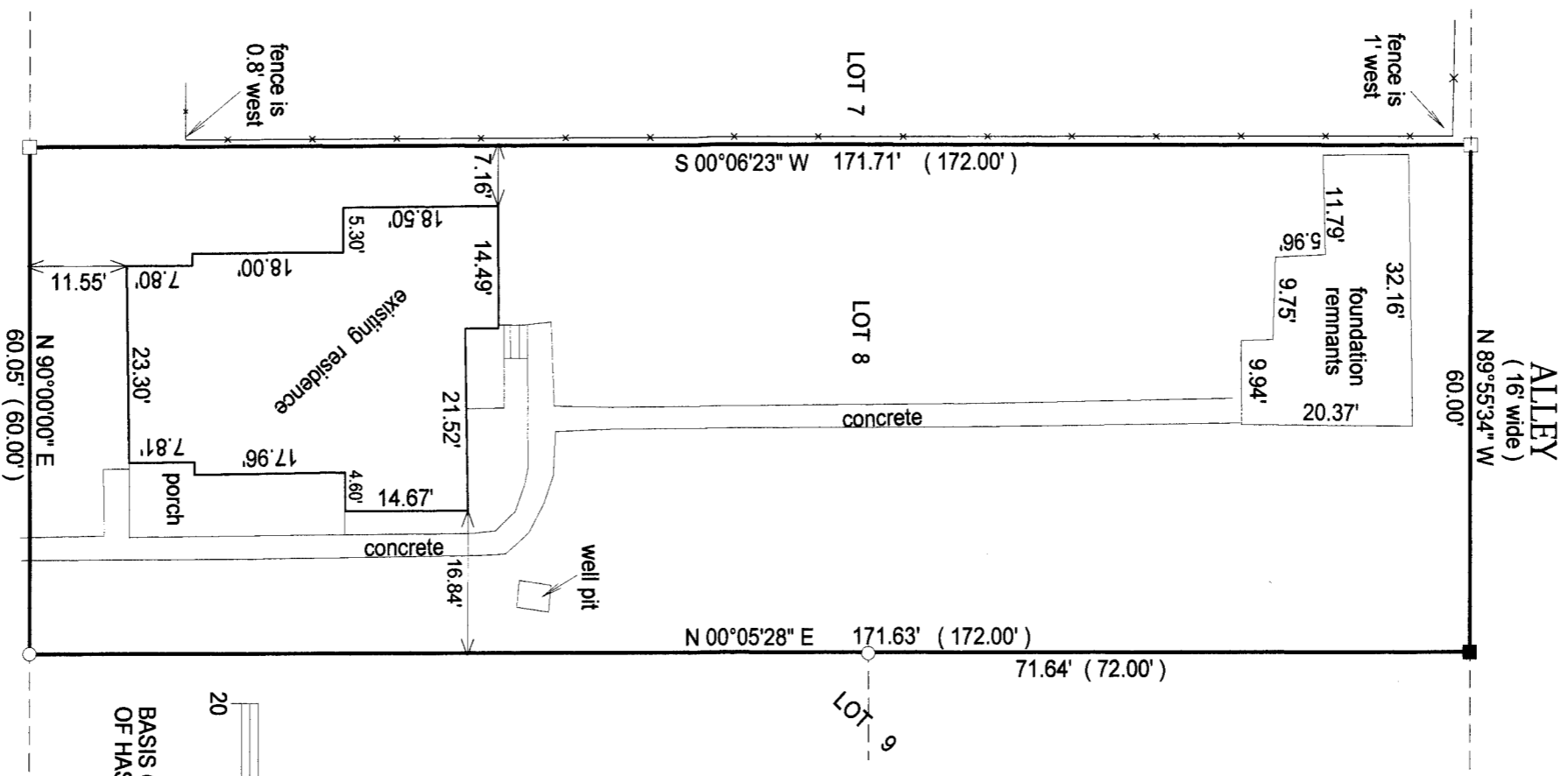

BASIS OF BEARING OF THIS PLAT: THE NORTH LINE
OF HASKINS ST. WAS ASSUMED TO BEAR EAST.

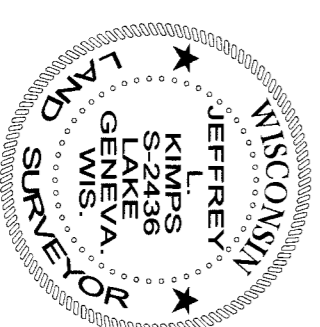
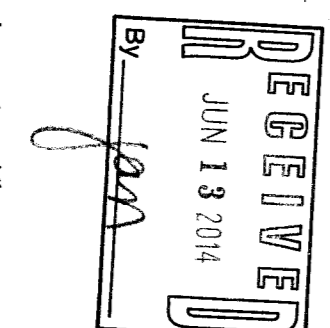

- () = recorded as
- = found iron bar
- = found iron pipe
- = set iron pipe
- = set iron bar

SCALE 1" = 20'

JOB # 13-208

TAX ID #

ZGC 00059

This survey is made for the present owners of the property, and those who purchase, mortgage, or guarantee the title thereto, within one year from the date hereof.

DATED THIS 18TH DAY OF OCTOBER, 2013.

JEFFREY L. KIMPS S-2436
Wisconsin Registered Land Surveyor
(original if signed in red)

ZGC-59 007-3050