

PREPARED FOR:
LAKE GENEVA AREA REALTY
101 BROAD ST
LAKE GENEVA, WI.

PLAT OF SURVEY

- OF -

ALL THAT PART OF LOT A OF SEARLES SUBDIVISION, IN THE CITY OF LAKE GENEVA, COUNTY OF WALWORTH, STATE OF WISCONSIN, WHICH LIES NORTH AND WEST OF A LINE DRAWN AS FOLLOWS: COMMENCE AT A POINT IN THE SOUTHWESTERLY LINE OF LOGAN AVENUE WHICH IS 26 FEET DISTANCE FROM THE NORTH CORNER OF LOT 1 OF SAID SUBDIVISION; RUN THENCE SOUTHWESTERLY PARALLEL WITH THE NORTHWESTERLY LINE OF SAID LOT 1 AND THE SOUTHWESTERLY EXTENSION THEREOF TO THE WEST OF SAID LOT A.

PATHFINDER SURVEYING INC.
(formerly)
J.K. SURVEYING INC.
P.O. BOX 322
LAKE GENEVA, WI 53147
WWW.PATHFINDERSURVEYING.NET
262-248-8303

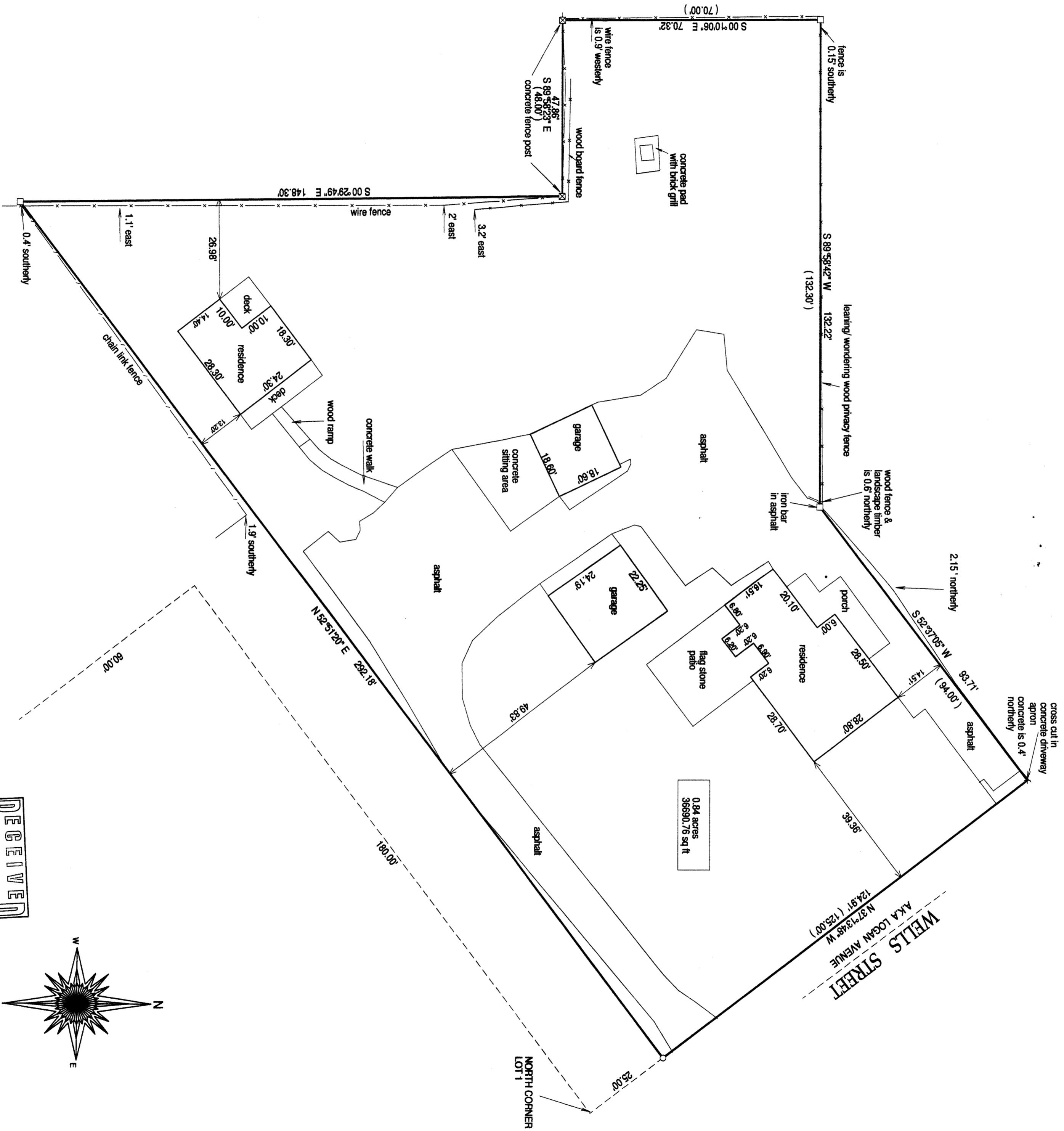

BASIS OF BEARING OF THIS PLAT: EXISTING SURVEYS OF RECORD.

20				
0				
20				
40				
60				
80				

RECEIVED
JUN 13 2014

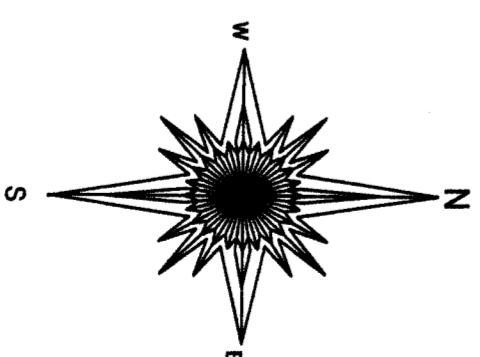

JEFFREY L. KIMPS S-2436
Wisconsin Registered Land Surveyor
(original if signed in red)

- () = recorded as
 - = found iron bar
 - = found iron pipe
 - = set iron pipe
 - = set iron bar
- SCALE 1" = 20'
- JOB # 12-203
- TAX ID # ZS00002

"I hereby certify that I have surveyed the above described property and that the above map is a true representation of its exterior boundary and shows the size and location of all visible structures, apparent easements and encroachments if any."

This survey is made for the present owners of the property, and those who purchase, mortgage, or guarantee the title hereto, within one year from the date hereof.

DATED THIS 14TH DAY OF OCTOBER, 2013.

Z8 -2 007-3048