

PREPARED FOR
ROGER WOLFF

PLAT OF SURVEY

- OF -

THE EAST 21 FEET OF THE WEST 1/2 OF LOT 11, BLOCK 27 OF THE
ORIGINAL PLAT OF THE VILLAGE OF LAKE GENEVA (NOW CITY),
WALWORTH COUNTY, WISCONSIN.

PATHINDER SURVEYING INC.

(formerly)

J.K. SURVEYING INC.

P.O. BOX 322

LAKE GENEVA, WI 53147

WWW.PATHINDERSURVEYING.NET

262-248-8308

16' WIDE ALLEY

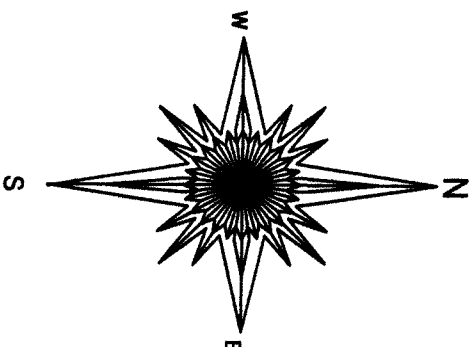
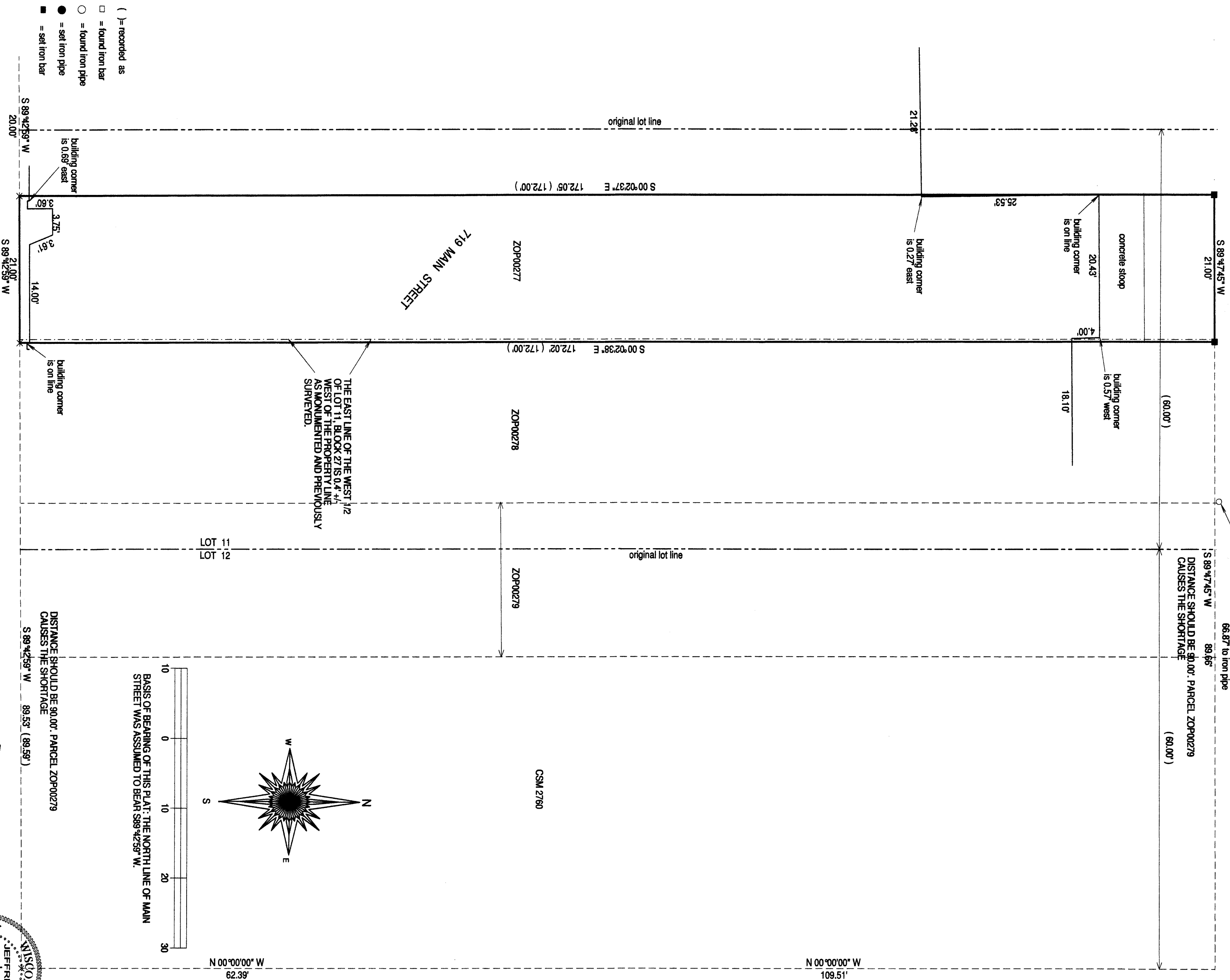

10 0 10 20 30
BASIS OF BEARING OF THIS PLAT: THE NORTH LINE OF MAIN
STREET WAS ASSUMED TO BEAR S89°42'59" W.

DISTANCE SHOULD BE 20.00' PARCEL ZOP00279
CAUSES THE SHORTAGE

S 89°42'59" W 89.53' (89.53')

S 89°42'59" W 20.00'

- () = recorded as
- = found iron bar
- = found iron pipe
- = set iron pipe
- = set iron bar

SCALE 1" = 10'

JOB # 14-35A

TAX ID # ZOP00277

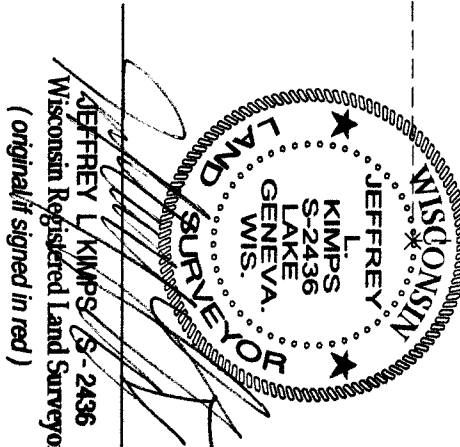
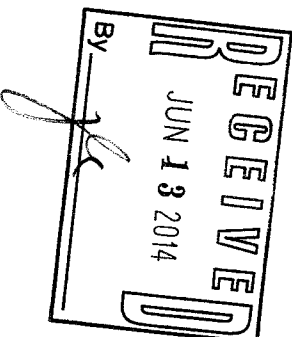

I hereby certify that I have surveyed the above-described property and the above map is a true representation thereof and shows the size and location of the property, its exterior boundaries, the location and dimensions of all structures thereon, fences, apparent easements and roadways and visible encroachments if any.

This survey is made for the present owners of the property, and those who purchase, mortgage, or guarantee the title hereof, within one year from the date hereof.

DATED THIS 12TH DAY OF MARCH, 2014.

ZOP-277 007-3046