

FARRIS, HANSEN & ASSOC. INC.

7 RIDGWAY COURT—P.O. BOX 437
ELKHORN, WISCONSIN 53121
PHONE (262) 723-2098
FAX (262) 723-5886

PLAT OF SURVEY

LOT 10, BLOCK 4
GOODSELL'S SUBDIVISION
LOCATED IN THE NW 1/4 SEC. 36, T2N, R17E
CITY OF LAKE GENEVA, WALWORTH COUNTY, WI.

ASSIGNED WEST LINE BLOCK 4
N 00°04'28" E

ORDERED BY: RICK BRAMMER
519 MADISON STREET
LAKE GENEVA, WI. 53147

LEGEND
○ = FOUND IRON PIPE STAKE
● = FOUND IRON REBAR STAKE
△ = SET LATHE ON LINE
(XXX) = RECORDED AS

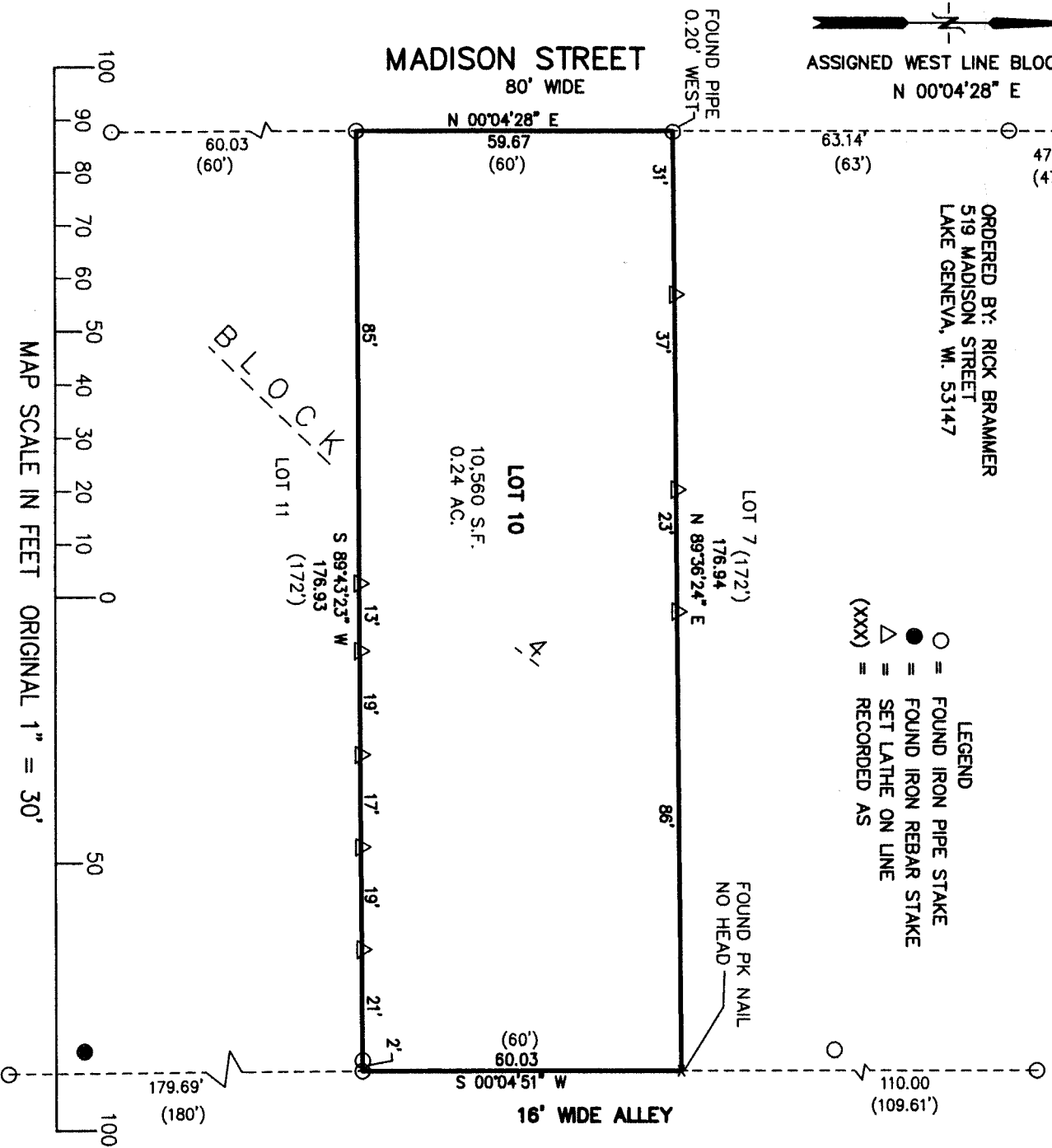

NOTE: COPIES OF THIS MAP TO WHICH THE FOLLOWING CERTIFICATE WILL APPLY SHOW SURVEYOR'S ORIGINAL SEAL AND SIGNATURE IN RED INK. COPIES BY ANY OTHER MEANS MAY HAVE ALTERATIONS WHICH DO NOT REPRESENT THE SURVEYOR'S WORK PRODUCT.

I HEREBY CERTIFY THAT THE ABOVE DESCRIBED PROPERTY HAS BEEN SURVEYED UNDER MY DIRECTION AND THAT THE ABOVE MAP IS A TRUE REPRESENTATION THEREOF AND SHOWS THE SIZE AND LOCATION OF THE PROPERTY AND ITS EXTERIOR BOUNDARIES. THIS SURVEY IS MADE FOR THE USE OF THE PRESENT OWNERS OF THE PROPERTY, AND ALSO THOSE WHO PURCHASE, MORTGAGE, OR GUARANTEE THE TITLE THERETO WITHIN ONE YEAR FROM THE DATE HEREOF.

DATED: MAY 12, 2014

PETER S. GORDON R.L.S. 2101

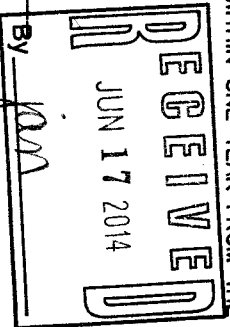

PROJECT NO. 9026
DATED: 05-12-2014
SHEET 1 OF 1 SHEETS

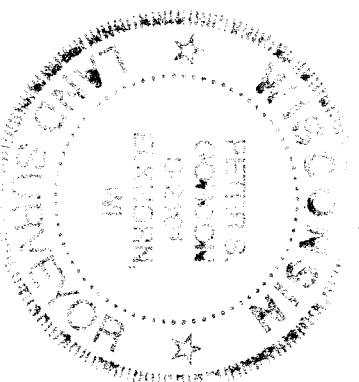

MAY 12 2014

ZGd-22

007-304D