

88 1/2 1914 Jonathan Clark Estate

T. 2, N. R. 17, E. City Lake Geneva
Sec. 35

Began at N. E. cor. section 35-2-17
(which is permanently marked by a
stone and is also located at the
N. W. cor. of Franklin St. City of
Lake Geneva) measured west on
N. line, sect. 35, 1309.1' to the S. W.
corner of S. E. 1/4, S. E. 1/4, sect. 26,
T. 2, N. R. 17, as established
by County surveyor, this is also
the N. E. cor. N. W. 1/4, N. E. 1/4, sect. 35;
thence west on said sect. line 82.5'
and set iron stake on sect. line (which
is fence line) 20' E. of present N. E. S.
fence line, thence west on section
line 495' and set iron stake on
sect line and fence line, 4' west
of west N. + S. fence line; thence
south 528' to the North line of
Dodge St. Lake Geneva; began
at E. line sect. 35, and ~~W~~ 528'
south of N. E. cor. sect. 35, and
measured west 1309.1' to the
N. line. Thence west 82.5' ~~to~~
to the E. line of Clark property.
Thence west 495' to the N. line
of Clark lot.

The S. E. cor. of said property is
3' E. and 4 1/2' S. of present fence
cor. and the S. W. cor. is 6' south
and 14' west of cor. of present
fence. All corners marked by
iron stakes. S. W. stake witness.
N. E. cor. fence post. 14.7'
5' locust. E. 17.3'

S. E. stake
mark 10" E. 4.3'
10" W. 6.8'

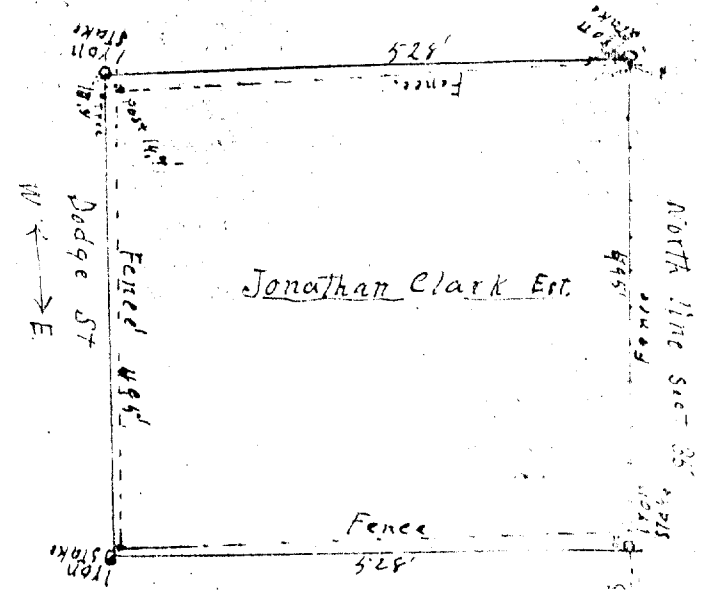

11
12
13
14
15
16
17
18
19
20
21
22
23
24
25
26
27
28
29
30

Up -52
53

7-303-lk