

**LAND-MARK SURVEYING**  
Mark L. Miritz  
Wisconsin Registered Land Surveyor S-2582

N9330 Knuteson Drive  
Whitewater, WI 53190  
Phone: (262) 495-3284  
MARKMIRITZ@  
LAND-MARKSURVEYING.COM

PLAT OF SURVEY

LOT 9, TOWNLINE TRAILS SUBDIVISION, LOCATED  
IN PART OF THE NORTHEAST 1/4 OF THE NORTH-  
WEST 1/4 AND THE SOUTHEAST 1/4 OF THE  
NORTHWEST 1/4 OF SECTION 6, ALL IN TOWN 1  
NORTH, RANGE 18 EAST, CITY OF LAKE GENEVA,  
WALWORTH COUNTY, WISCONSIN.

ORDERED BY: BASSO BUILDERS  
405 SKYLINE ROAD  
LAKE GENEVA, WI 53147

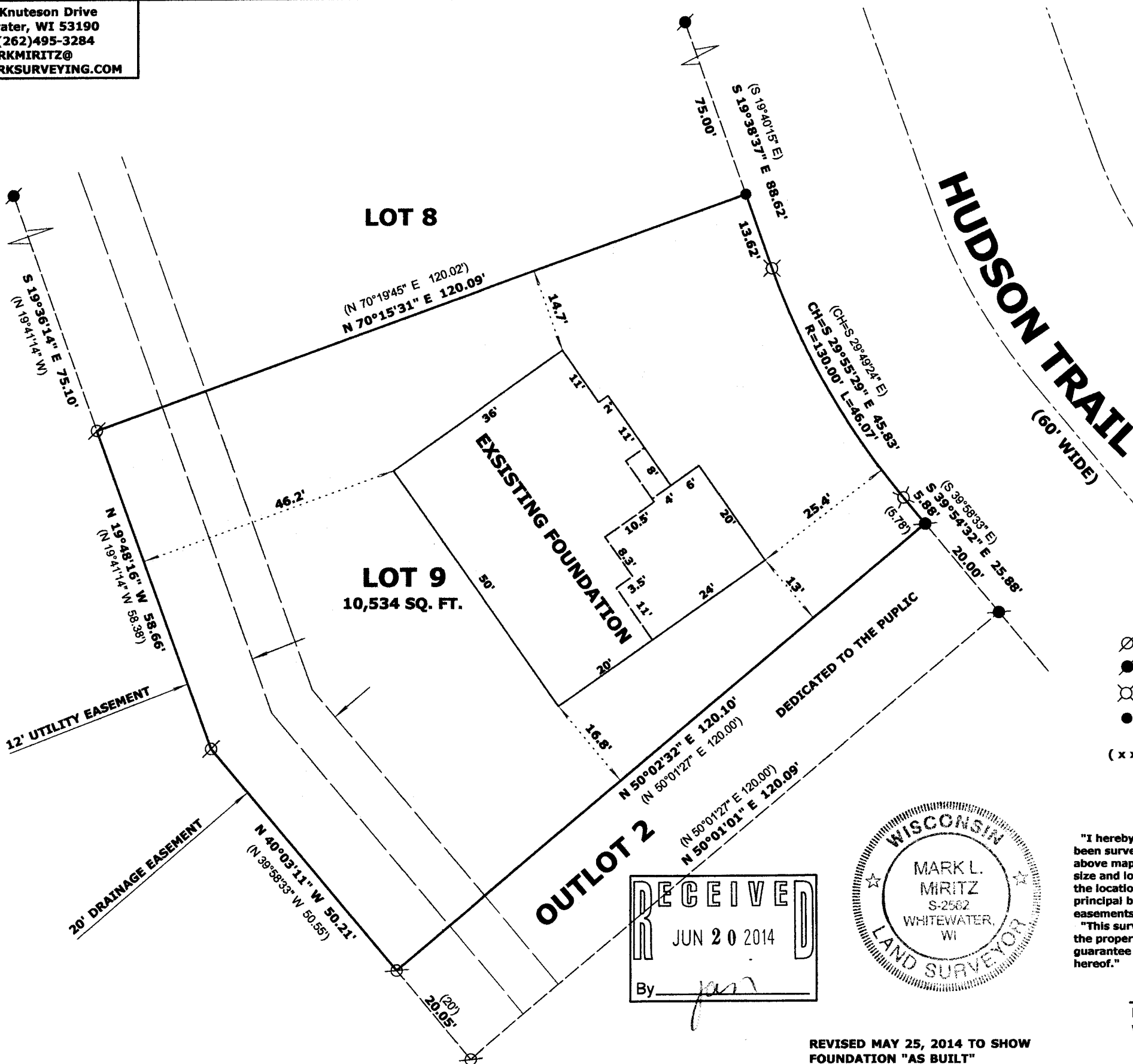
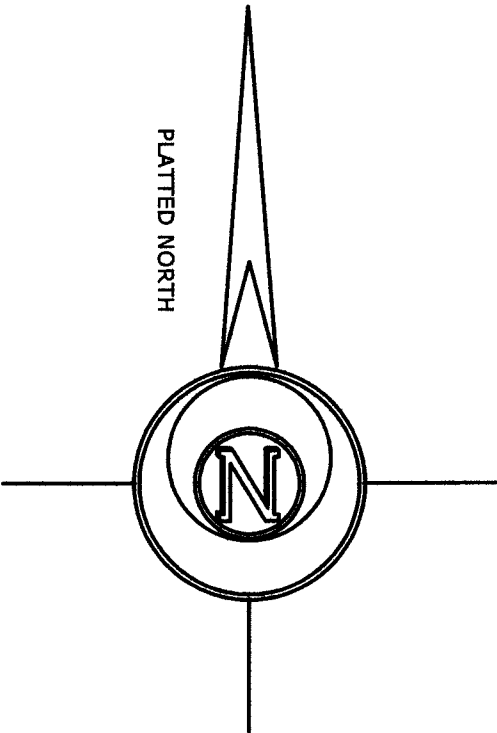

- LEGEND**
- FOUND IRON PIPE 1 1/4"
  - FOUND IRON ROD 1/2"
  - FOUND IRON ROD 1 5/16"
  - SET IRON ROD, 18" LONG, WEIGHING 1.5 LBS./LINEAL FT., 3/4" DIA.
  - ( x x ) RECORDED AS DIMENSION

SCALE: 1 INCH = 20 FEET

"I hereby certify that the above described property has been surveyed by me or under my direction and that the above map is a true representation thereof and shows the size and location of the property, its exterior boundaries, the location of all visible structures and dimensions of all principal buildings thereon, boundary fences, apparent easements, roadways and visible encroachments, if any."  
"This survey is made for the use of the present owners of the property, and also those who purchase, mortgage, or guarantee the title thereto within one year from date hereof."

*Mark L. Miritz*

MARK L. MIRITZ  
WISCONSIN REGISTERED  
LAND SURVEYOR S-2582

DATE: APRIL 1, 2014 JOB NO. 14.306

REVISED MAY 25, 2014 TO SHOW  
FOUNDATION "AS BUILT"

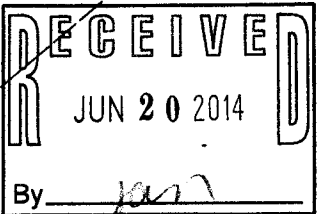

277-9 007-3037