

SITE, GRADING, DRAINAGE & EROSION CONTROL PLAN PLAT OF SURVEY

UNIT 9 MAYTAG ESTATES CONDOMINIUM LOCATED IN PART OF
SW 1/4 OF THE NE 1/4 AND PART OF THE SE 1/4 OF THE NW 1/4 OF
SECTION 1, TOWN 1 NORTH, RANGE 17 EAST IN THE
CITY OF LAKE GENEVA, WALWORTH COUNTY, WISCONSIN

ASSIGNED NORTH LINE UNIT 9
S 89°57'46" E

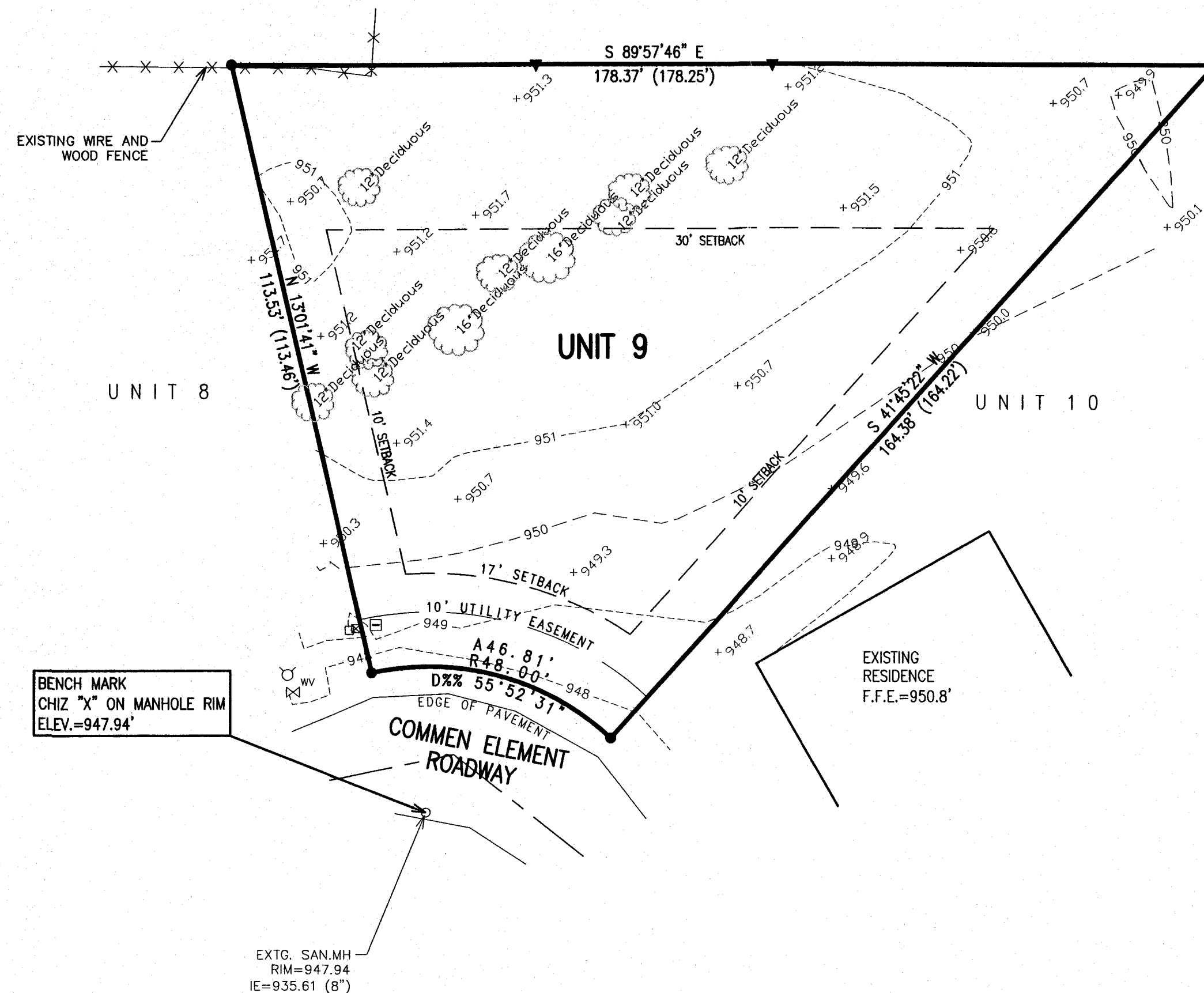

CONSTRUCTION SEQUENCE

- 1) SILT FENCING INSTALLED
- 2) VEGETATION TO BE CLEARED
- 3) TOPSOIL STRIPPED
- 4) FOUNDATIONS DUG & POURED
- 5) WALLS BACKFILLED (WASTE EXCESS OFFSITE)
- 6) FRAMING & HOME CONSTRUCTION COMPLETED
- 7) DRIVE & LANDSCAPING COMPLETED

AREA TO BE RESTORED WITH TOPSOIL AS SOON AFTER FOUNDATION AND FRAMING AS POSSIBLE FOLLOWED WITH GRASS SEEDING AND MULCH.

AREA WITHIN SILT FENCING TO BE CLEARED OF UNDERBRUSH WITH ONLY NECESSARY LARGE TREES REMOVED.

NOTE: ALL SILT FENCING SHALL BE MAINTAINED IN A STABLE CONDITION FULLY BRACED AND STAKED TO PREVENT MOVEMENT BY RUNOFF UNTIL A DENSE TURF IS ESTABLISHED OVER ALL DISTURBED GROUND SURFACES. DURING OR AFTER EVERY STORM THEY SHALL BE CHECKED. ACCUMULATIONS OF SILT TOPSOIL AND ANY OTHER CONSTRUCTION DEBRIS SHALL BE ROUTINELY REMOVED.

LEGEND

- = FOUND IRON PIPE STAKE
- ▼ = SET LATHE ON-LINE
- = CABLE BOX LOCATED
- ⊞ = ELECTRIC TRANSFORMER LOCATED
- ⊞ = TELEPHONE BOX LOCATED
- ⊞ = HYDRANT LOCATED
- ⊞ = VALVE LOCATED
- {XXX} = RECORDED AS

NOTE: COPIES OF THIS MAP TO WHICH THE FOLLOWING CERTIFICATE WILL APPLY SHOW THE SURVEYOR'S ORIGINAL SEAL AND SIGNATURE IN RED INK. COPIES BY ANY OTHER MEANS MAY HAVE ALTERATIONS WHICH DO NOT REPRESENT THE SURVEYOR'S WORK PRODUCT.

I HEREBY CERTIFY THAT THE ABOVE DESCRIBED PROPERTY HAS BEEN SURVEYED UNDER MY DIRECTION AND THAT THE ABOVE MAP IS A TRUE REPRESENTATION THEREOF AND SHOWS THE SIZE AND LOCATION OF THE PROPERTY AND ITS EXTERIOR BOUNDARIES. THIS SURVEY IS MADE FOR THE USE OF THE PRESENT OWNERS OF THE PROPERTY, AND ALSO THOSE WHO PURCHASE, MORTGAGE, OR GUARANTEE THE TITLE THERETO WITHIN ONE YEAR FROM THE DATE HEREOF.

DATED: APRIL 3, 2014

PETER S. GORDON R.L.S. 2101

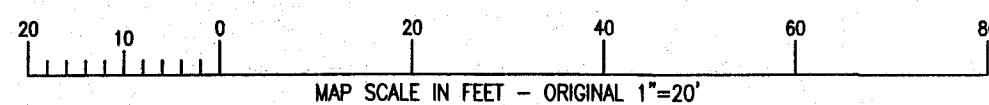
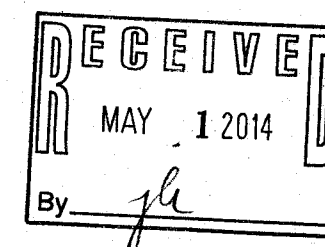

WORK ORDERED BY -
LOWELL MANAGEMENT
P.O. BOX 926
LAKE GENEVA, WI 53147

FARRIS, HANSEN & ASSOCIATES, INC.
ENGINEERING - ARCHITECTURE - SURVEYING
7 RIDGWAY COURT P.O. BOX 437
ELKHORN, WISCONSIN 53121
OFFICE: (262) 723-2098 FAX: (262) 723-5886

REVISIONS

PROJECT NO.
8992
DATE:
04/03/2014
SHEET NO.
1 OF 1

ZMAY-9 007-3026

APR 03 2014

X:\PROJECTS\8992\ACAD\8992.dwg