

Mark L. Miritz

**N9330 Knuteson Drive
Whitewater, WI 53190
Phone:(262)495-3284
MARKMIRITZ@
LAND-MARKSURVEYING.COM**

UNIT 13, MAYTAG ESTATES CONDOMINIUM, PART OF THE SOUTHWEST 1/4 OF THE NORTHEAST 1/4 AND PART OF THE SOUTHEAST 1/4 OF THE NORTHWEST 1/4 OF SECTION 1, TOWN 1 NORTH, RANGE 17 EAST, CITY OF LAKE GENEVA, WALWORTH COUNTY, WISCONSIN.

RECEIVED

MAR 21 2014

By [Signature]



FOUND IRON ROD 3/4"
RECORDED AS DIMENSION

"I hereby certify that the above described property has been surveyed by me or under my direction and that the above map is a true representation thereof and shows the size and location of the property, its exterior boundaries, the location of all visible structures and dimensions of all principal buildings thereon, boundary fences, apparent easements, roadways and visible encroachments, if any."

"This survey is made for the use of the present owners of the property, and also those who purchase, mortgage, or guarantee the title thereto within one year from date hereof."

DATE: MARCH 5, 2014 JOB NO. 14.206

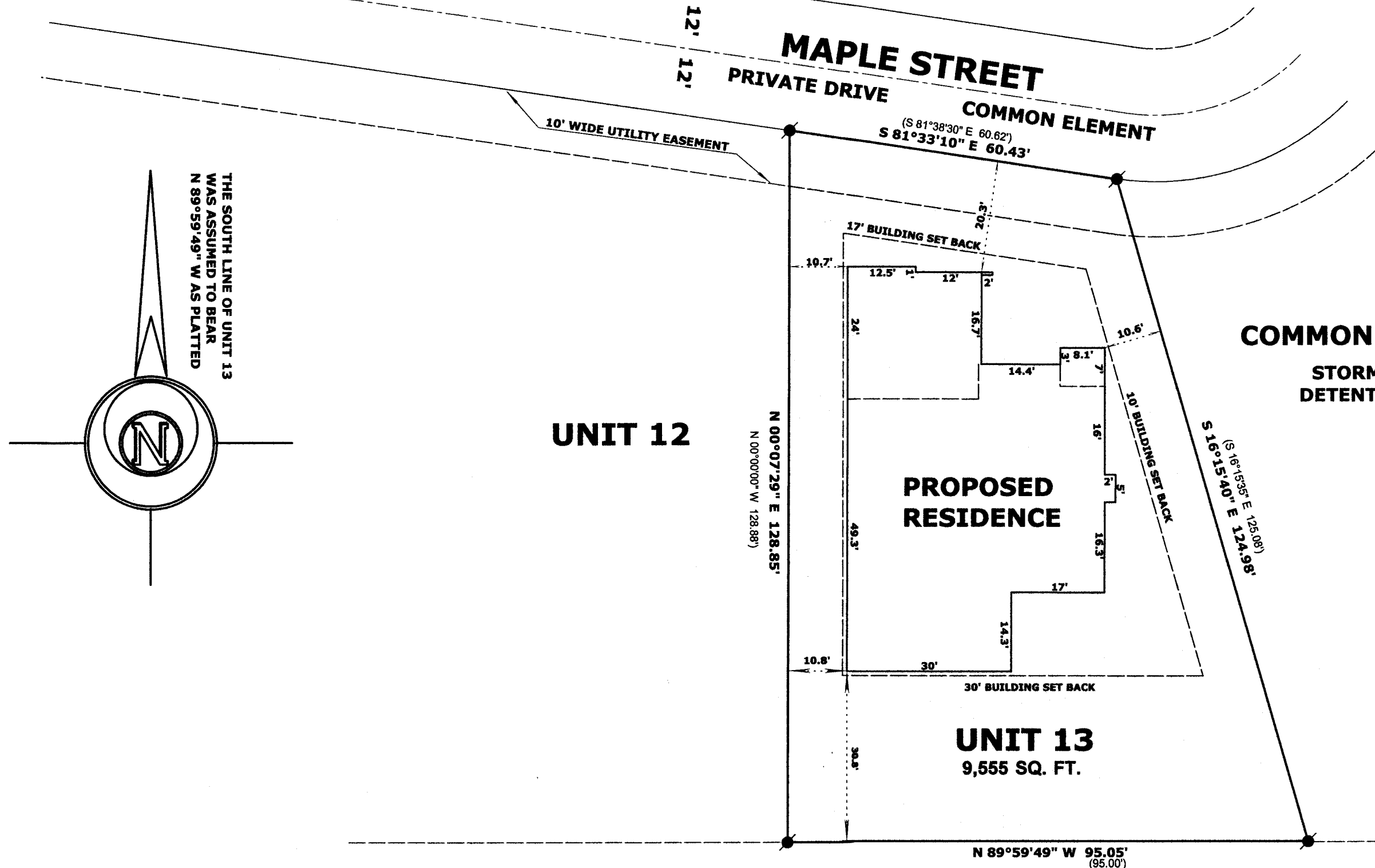

ZMAY -13

007-3020