

PREPARED FOR
MARK LARKIN
KEEFE REAL ESTATE
751 GENEVA PARKWAY
LAKE GENEVA WI. 53147

KROTT SURVEYING INC.
(262) 248-3697
N 3705 WILLOW BEND LANE
LAKE GENEVA WI. 53147

PLAT OF SURVEY OF

LOT 11 AND LOT 12 IN WESTGATE, A SUBDIVISION LOCATED
IN THE NORTHWEST 1/4 OF THE NORTHEAST 1/4 OF SECTION 35
IN TOWN 2 NORTH, RANGE 17 EAST, IN THE CITY OF LAKE GENEVA
COUNTY OF WALWORTH STATE OF WISCONSIN, EXCEPTING
THEREFROM THE SOUTHERLY 3 FEET OF SAID LOT 11 AS DESCRIBED
IN DEED RECORDED AUGUST 27, 1979 IN VOLUME 238 OF RECORDS
ON PAGE 787 AS DOCUMENT NO. 50564.

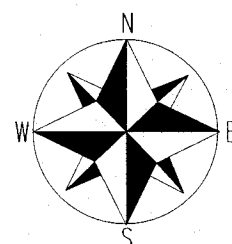

SCALE 1" = 30'

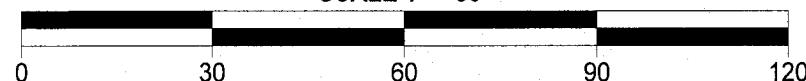

NOTE: BEARINGS ARE REFERENCED TO THE RECORD PLAT.

LEGEND

- FOUND IRON PIPE
- WOOD FENCE
- (XX) RECORDED AS

TAX ID # ZWG00012 & 11

JOB # 13-192

I have surveyed the above-described property and the above map is a true representation thereof and shows the size and location of the property, its exterior boundaries, the location and dimensions of all structures thereon, fences apparent easements and roadways and visible encroachments, if any.

This survey is made for the exclusive use of the present owners of the property, and also those who purchase, mortgage, or insure the title thereto within one (1) year from date hereof; and as to them I warrant the accuracy of said survey map.

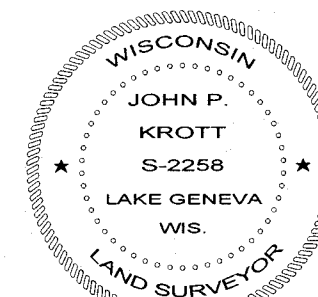
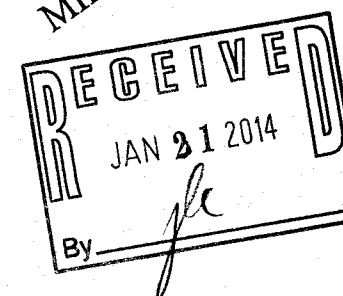
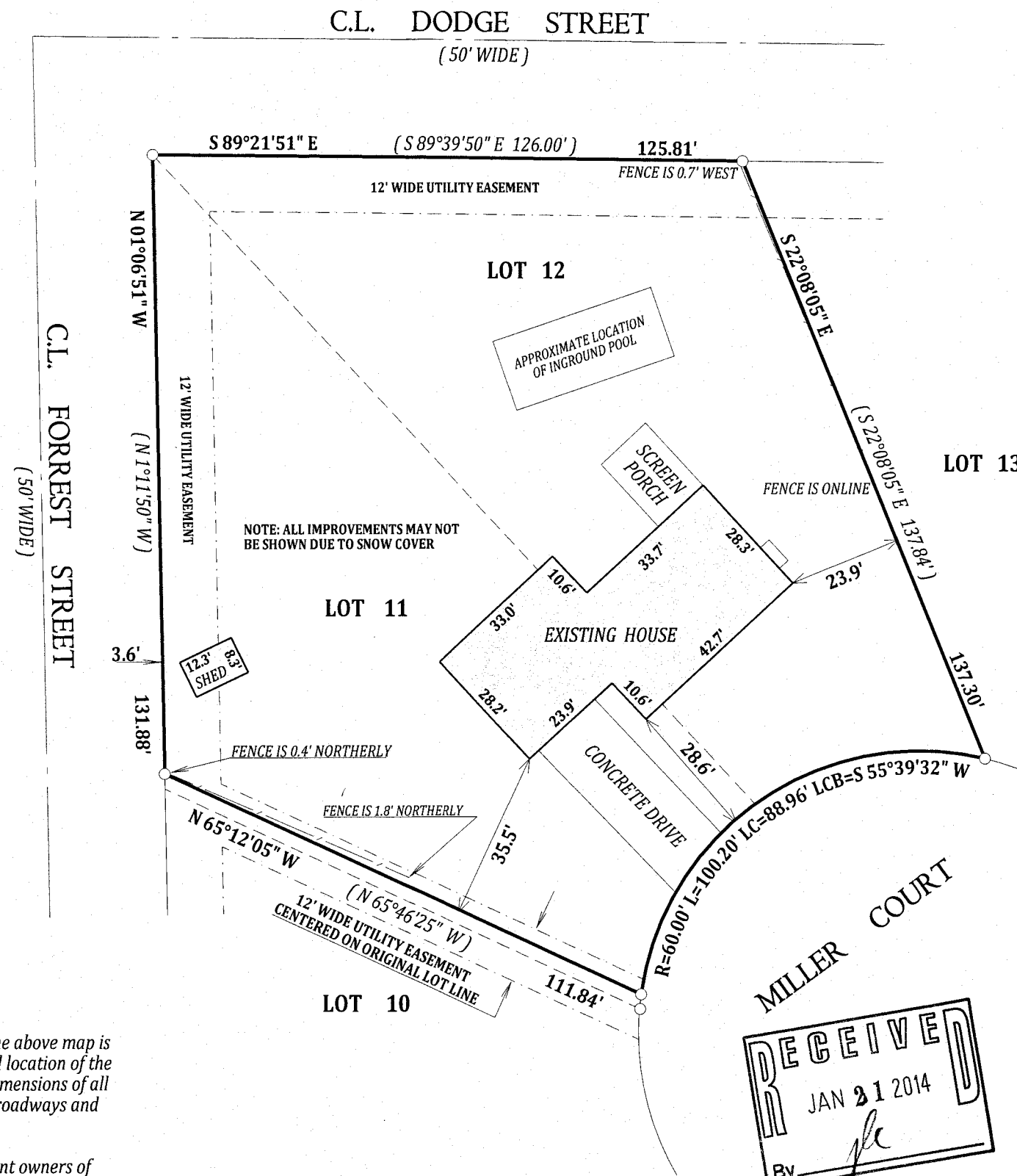

DATED THIS 2nd DAY OF JANUARY 2014

John P. Krott
JOHN P. KROTT S-2258
WISCONSIN REGISTERED LAND SURVEYOR
(NOTE: THIS IS NOT A CERTIFIED COPY
UNLESS SIGNED IN RED INK)

ZWG - 11
ZWG - 12

007-3007