

SCALE - 1" = 30'
 O = IRON PIPE
 ● = CONC. MONU.

SOUTHWEST CORNER OF THE
 NORTHWEST 1/4 OF SECTION 6,
 TINRIBE

ROAD

PLAT OF SURVEY OF A PARCEL OF LAND LOCATED IN
 THE NORTHWEST 1/4 OF SECTION 6, TINRIBE,
 WALWORTH COUNTY, WISCONSIN
 AUGUST 8, 1953

George T. Dunham
 GEORGE T. DUNHAM, SURVEYOR
 DELAVAN, WISCONSIN

UP-13271323, 1928

7-26

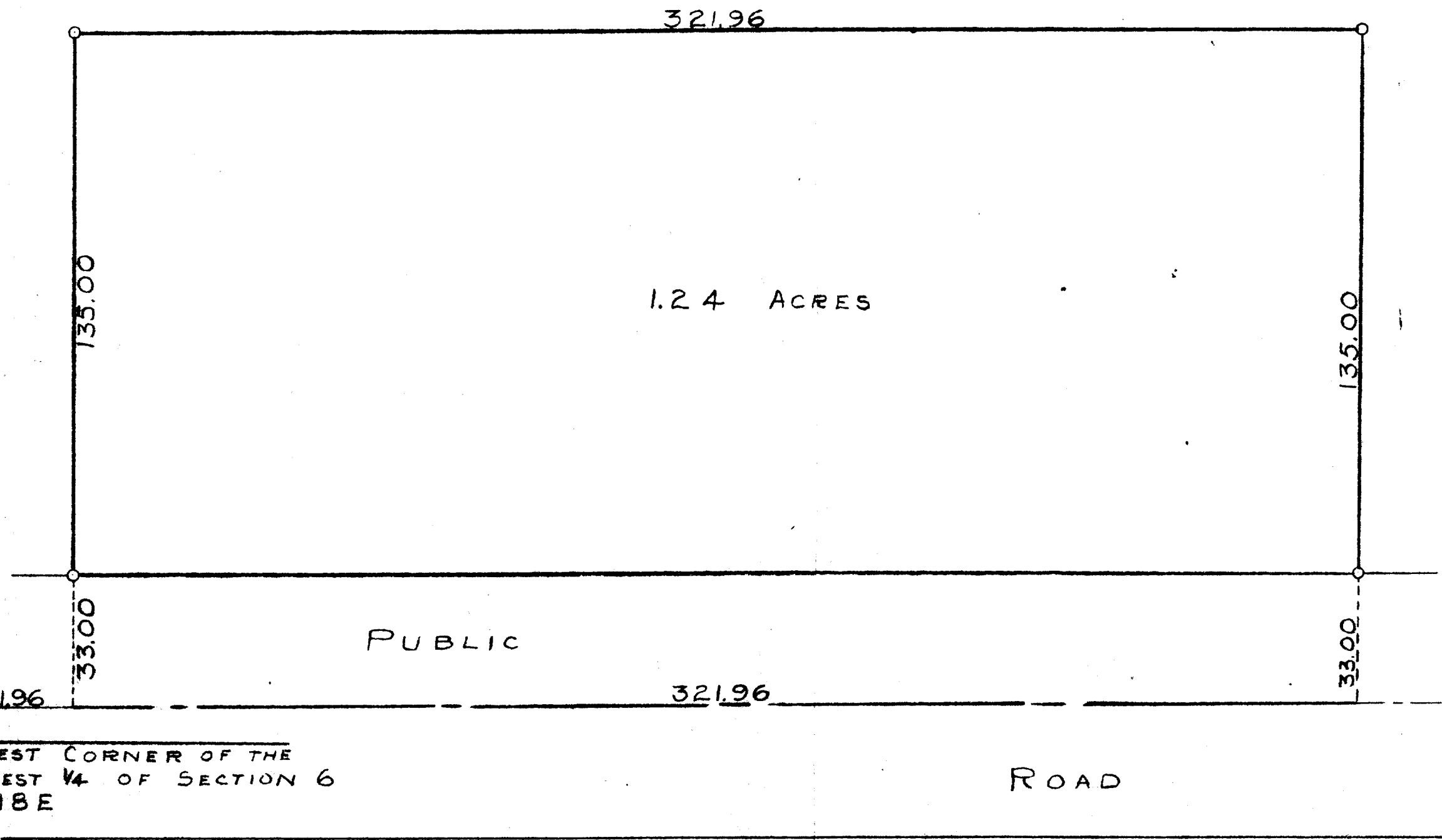

N

SCALE - 1" = 30'

○ = IRON PIPE

● = CONC. MONU.

SOUTHWEST CORNER OF THE
NORTHWEST 1/4 OF SECTION 6
TINRIBE

ROAD

PLAT OF SURVEY OF A PARCEL OF LAND LOCATED
IN THE NORTHWEST 1/4 OF SECTION 6, TINRIBE,
WALWORTH COUNTY, WISCONSIN
AUGUST 8, 1953

George T. Dunham
GEORGE T. DUNHAM
DELAVER, WISCONSIN
SURVEYOR

7-~~28~~-26