

# BOUNDARY & TOPOGRAPHIC SURVEY

1105 W. MAIN STREET, CITY OF LAKE GENEVA  
PART LOTS 11 & 12, BLOCK 23 OF THE ORIGINAL PLAT OF THE VILLAGE OF GENEVA, NOW CITY OF LAKE GENEVA  
WALWORTH COUNTY, WISCONSIN

## LEGAL DESCRIPTION:

LOTS 11 AND 12, BLOCK 23 OF THE ORIGINAL PLAT OF THE VILLAGE OF GENEVA, NOW CITY OF LAKE GENEVA IN WALWORTH COUNTY, WISCONSIN, EXCEPTING A STRIP OF LAND 50 FT. WIDE OFF THE NORTH SIDE OF LOT 12 AND A PARCEL BEING THE EAST 38 FT. OF THE NORTH 50 FT. OF LOT 11 SUCH EXCEPTION BEING 50 FT. NORTH AND SOUTH BY 98 FT. EAST AND WEST, THE NORTH LINE OF WHICH IS THE ALLEY NORTH OF LOTS 11 AND 12 HEREIN MENTIONED AND THE EAST LINE OF WHICH IS THE WEST LINE OF WARREN STREET IN SAID CITY.

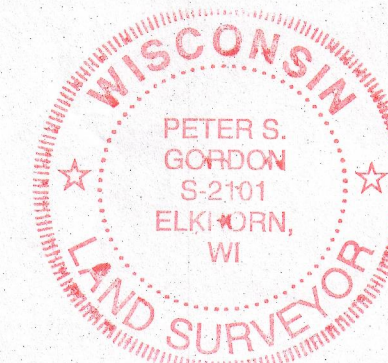
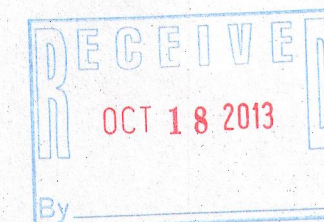
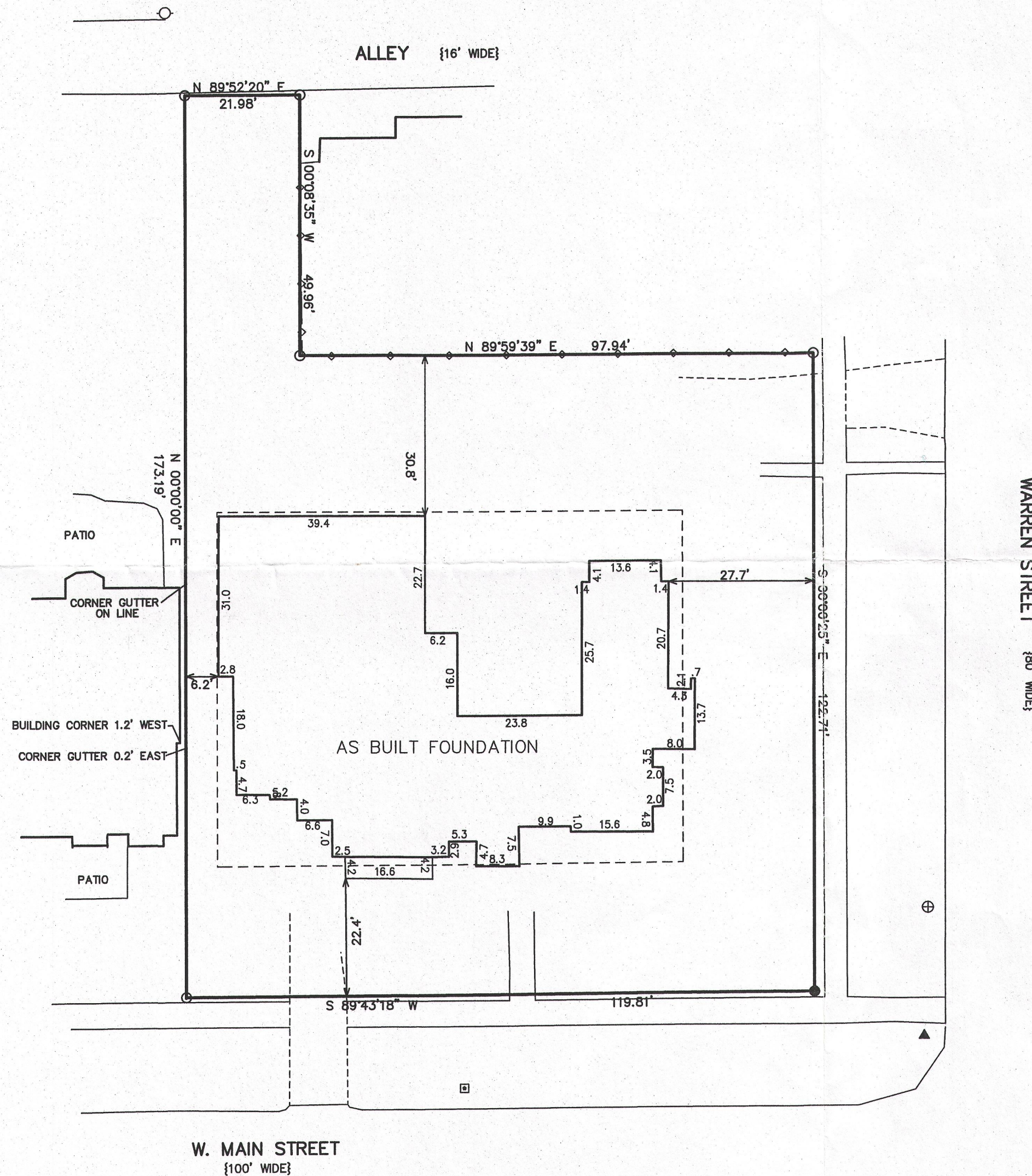

NOTE: COPIES OF THIS MAP TO WHICH THE FOLLOWING CERTIFICATE WILL APPLY SHOW THE SURVEYOR'S ORIGINAL SEAL AND SIGNATURE IN RED INK. COPIES BY ANY OTHER MEANS MAY HAVE ALTERATIONS WHICH DO NOT REPRESENT THE SURVEYOR'S WORK PRODUCT.

I HEREBY CERTIFY THAT THE ABOVE DESCRIBED PROPERTY HAS BEEN SURVEYED UNDER MY DIRECTION AND THAT THE ABOVE MAP IS A TRUE REPRESENTATION THEREOF AND SHOWS THE SIZE AND LOCATION OF THE PROPERTY AND ITS EXTERIOR BOUNDARIES. THIS SURVEY IS MADE FOR THE USE OF THE PRESENT OWNERS OF THE PROPERTY, AND ALSO THOSE WHO PURCHASE, MORTGAGE, OR GUARANTEE THE TITLE THERETO WITHIN ONE YEAR FROM THE DATE HEREOF.

DATED: MAY 17, 2013

REVISED 09-16-2013  
TO SHOW AS BUILT FOUNDATION

*Peter S. Gordon*  
PETER S. GORDON R.L.S. 2101



## SITE PLAN

1105 W. MAIN STREET  
CITY OF LAKE GENEVA, WALWORTH COUNTY, WISCONSIN

WORK ORDERED BY -  
CRAIG WOLSKI  
741 N. MILWAUKEE  
LIBERTYVILLE, IL 60048

FARRIS, HANSEN & ASSOCIATES, INC.  
ENGINEERING - ARCHITECTURE - SURVEYING  
7 RIDGWAY COURT P.O. BOX 437  
ELKHORN, WISCONSIN 53121  
OFFICE: (262) 723-2098 FAX: (262) 723-5886

## REVISIONS

PROJECT NO.  
8792  
DATE:  
5/8/2013  
SHEET NO.  
1 OF 1

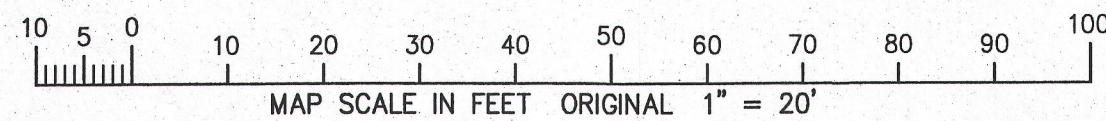

9/16/2013 X:\Projects\8792\Draw\ASBUILT

SEP 16 2013

20P -222

007-2981