

PREPARED FOR:  
LAKE GENEVA AREA REALTY  
101 BROAD ST  
LAKE GENEVA, WI.

# PLAT OF SURVEY

- OF -

LOT 35 EDGEWOOD HILLS, A SUBDIVISION LOCATED IN THE SW 1/4 AND SE 1/4 OF THE  
NE 1/4 AND THE NE 1/4 AND NW 1/4 OF THE SE 1/4 OF SECTION 26, TOWN 2 NORTH, RANGE  
17 EAST, TOWN OF GENEVA AND CITY OF LAKE GENEVA, WALWORTH COUNTY, WISCONSIN.

PATHFINDER SURVEYING INC.  
(formerly)  
J.K. SURVEYING INC.  
P.O BOX 322  
LAKE GENEVA, WI. 53147  
WWW.PATHFINDERSURVEYING.NET  
262-248-8303

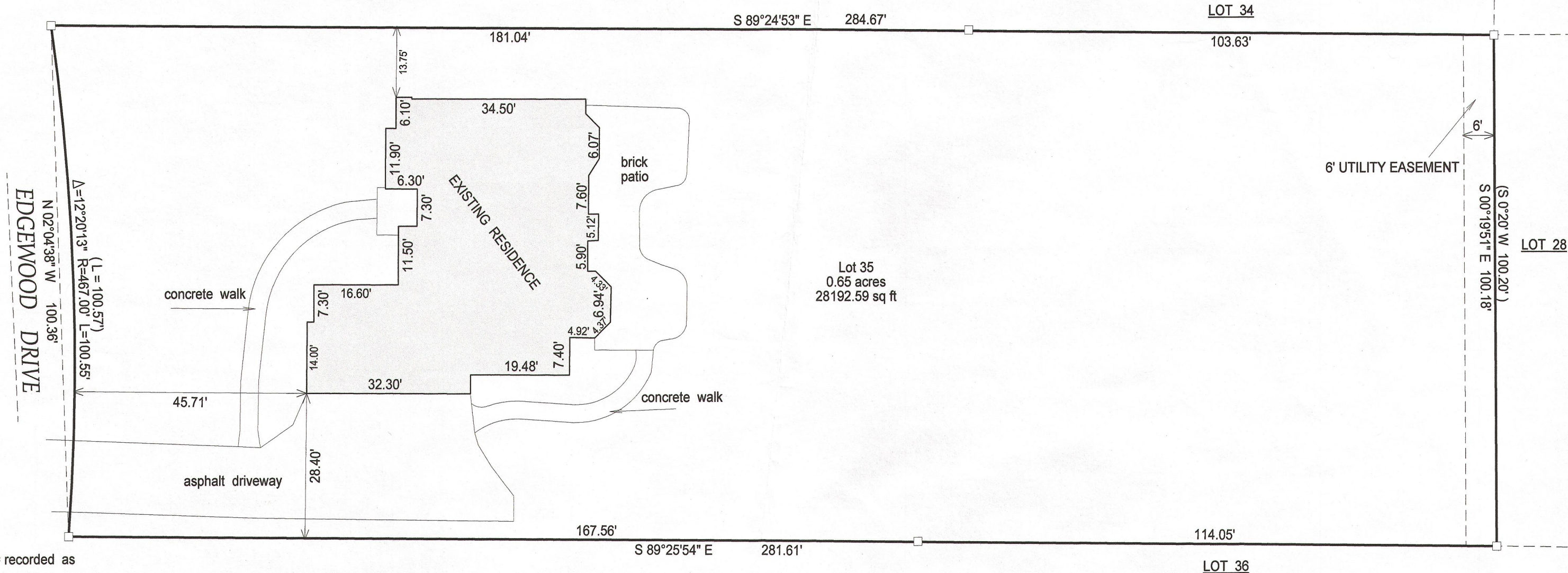

( ) = recorded as

□ = found iron bar

○ = found iron pipe

● = set iron pipe

■ = set iron bar

SCALE 1" = 20'

JOB # 13-182

TAX ID # ZEH00035

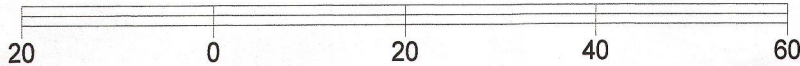
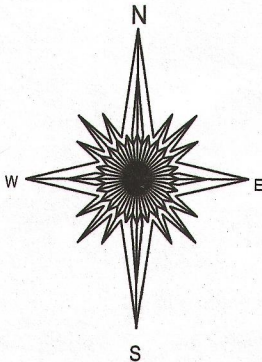

BASIS OF BEARING OF THIS PLAT: THE SOUTH LINE OF LOT 35  
WAS ASSUMED TO BEAR S 89°25'54" E AS SHOWN ON THE RECORD PLAT  
OF EDGEWOOD HILLS.

"I hereby certify that I have surveyed the above described property and that the above  
map is a true representation of its exterior boundary and shows the size and location of  
all visible structures, apparent easements and encroachments if any."

This survey is made for the present owners of the property, and those who  
purchase, mortgage, or guarantee the title thereto, within one year from  
the date hereof.

DATED THIS 23RD DAY OF SEPTEMBER, 2013.

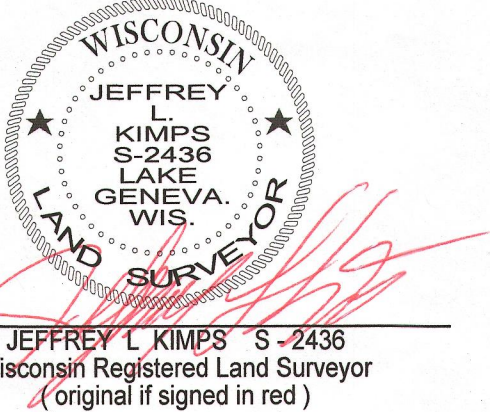

007-2975