

PREPARED FOR:
LAKE GENEVA AREA REALTY
101 BROAD ST
LAKE GENEVA, WI.

PATHFINDER SURVEYING INC.
(formerly)
J.K. SURVEYING INC.
P.O BOX 322
LAKE GENEVA, WI. 53147
WWW.PATHFINDERSURVEYING.NET
262-248-8303

OAK HILL DRIVE

platted as 66' wide

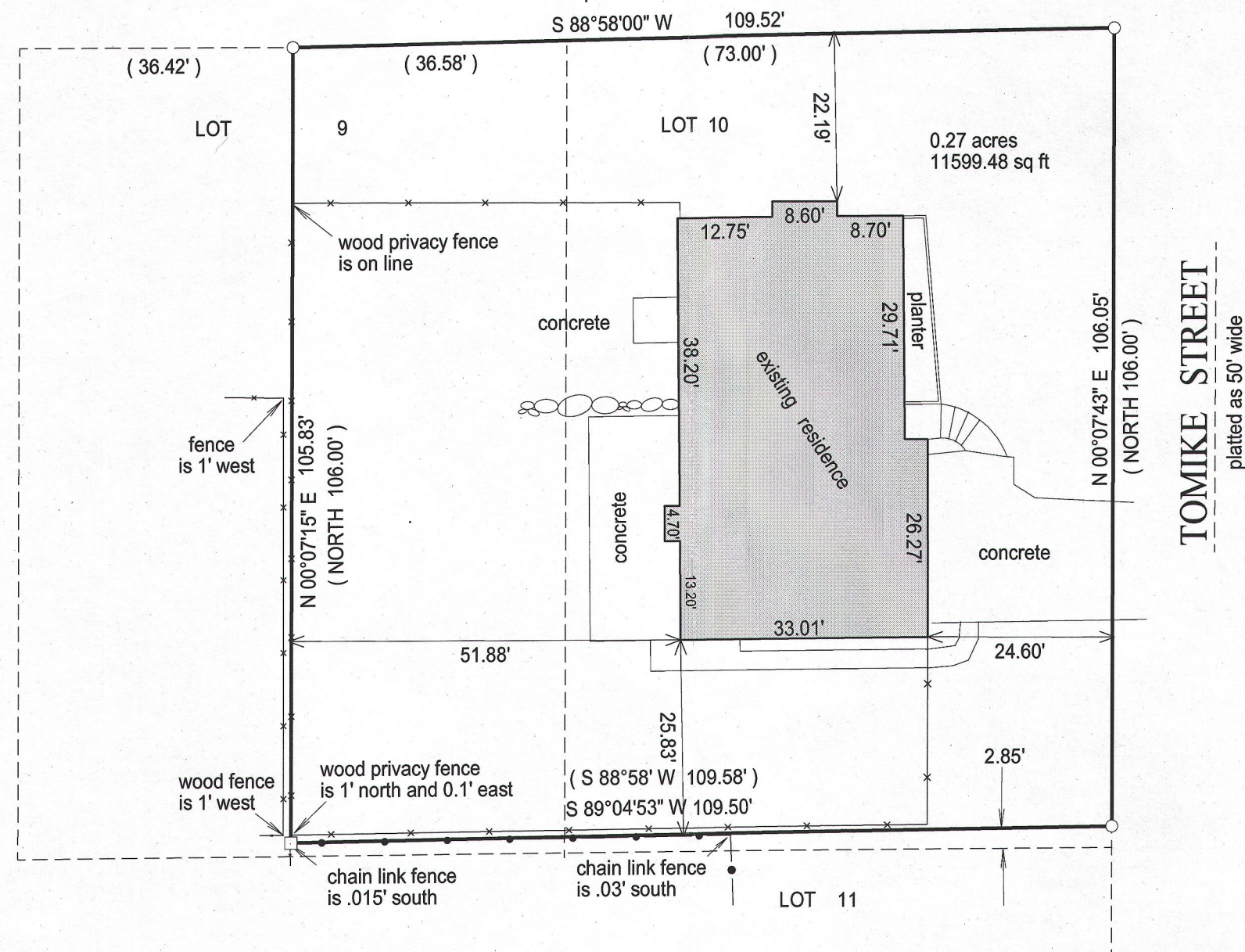

PLAT OF SURVEY

- OF -

THE EAST 36.58 OF LOT 9, EXCEPTING THE SOUTH 2.85 FEET THEREOF AND ALL OF LOT 10, EXCEPTING THE SOUTH 2.85 FEET THEREOF, ALL IN BLOCK 1 OF MCKENNA ADDITION, LOCATED IN THE SE 1/4 OF THE NW 1/4, NW 1/4 OF THE SW 1/4 AND THE NE 1/4 OF THE SW 1/4 OF SECTION 25, TOWN 2 NORTH, RANGE 17 EAST, CITY OF LAKE GENEVA, WALWORTH COUNTY, WISCONSIN.

- () = recorded as
- = found iron bar
- = found iron pipe
- = set iron pipe
- = set iron bar

SCALE 1" = 20'

JOB # 13-26

TAX ID # ZMC 00010

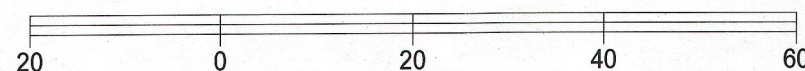
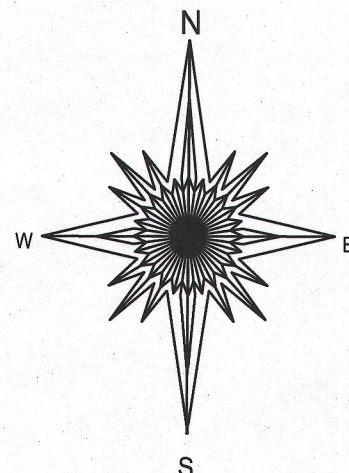

BASIS OF BEARING OF THIS PLAT: THE SOUTH LINE OF OAK HILL DRIVE WAS ASSUMED TO BEAR NN 88°58'E AS SHOWN ON THE RECORD PLAT.

"I hereby certify that I have surveyed the above described property and that the above map is a true representation of its exterior boundary and shows the size and location of all visible structures, apparent easements and encroachments if any."

This survey is made for the present owners of the property, and those who purchase, mortgage, or guarantee the title thereto, within one year from the date hereof.

DATED THIS 29TH DAY OF MARCH, 2013.

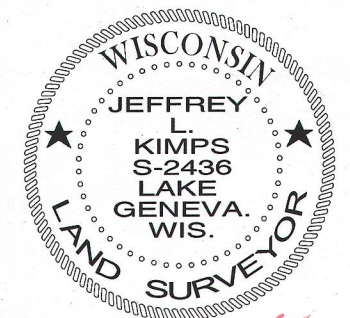
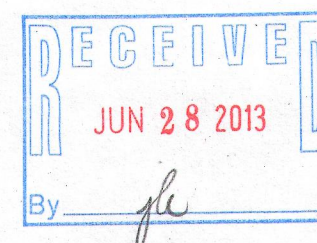

JEFFREY L. KIMPS S-2436
Wisconsin Registered Land Surveyor
(original if signed in red)

ZMC -10

007-2958