

PREPARED FOR
THE ESTATE OF THOMAS MCELROY

PLAT OF SURVEY

- OF -

THE SOUTH 50 FEET OF THE EAST 112 FEET, LOT 4, BLOCK 36, ORIGINAL PLAT OF
THE VILLAGE OF LAKE GENEVA (NOW CITY OF LAKE GENEVA), WALWORTH COUNTY,
WISCONSIN.

PATHFINDER SURVEYING INC.
(formerly)
J.K. SURVEYING INC.
P.O BOX 322
LAKE GENEVA, WI. 53147
WWW.PATHFINDERSURVEYING.NET
262-248-8303

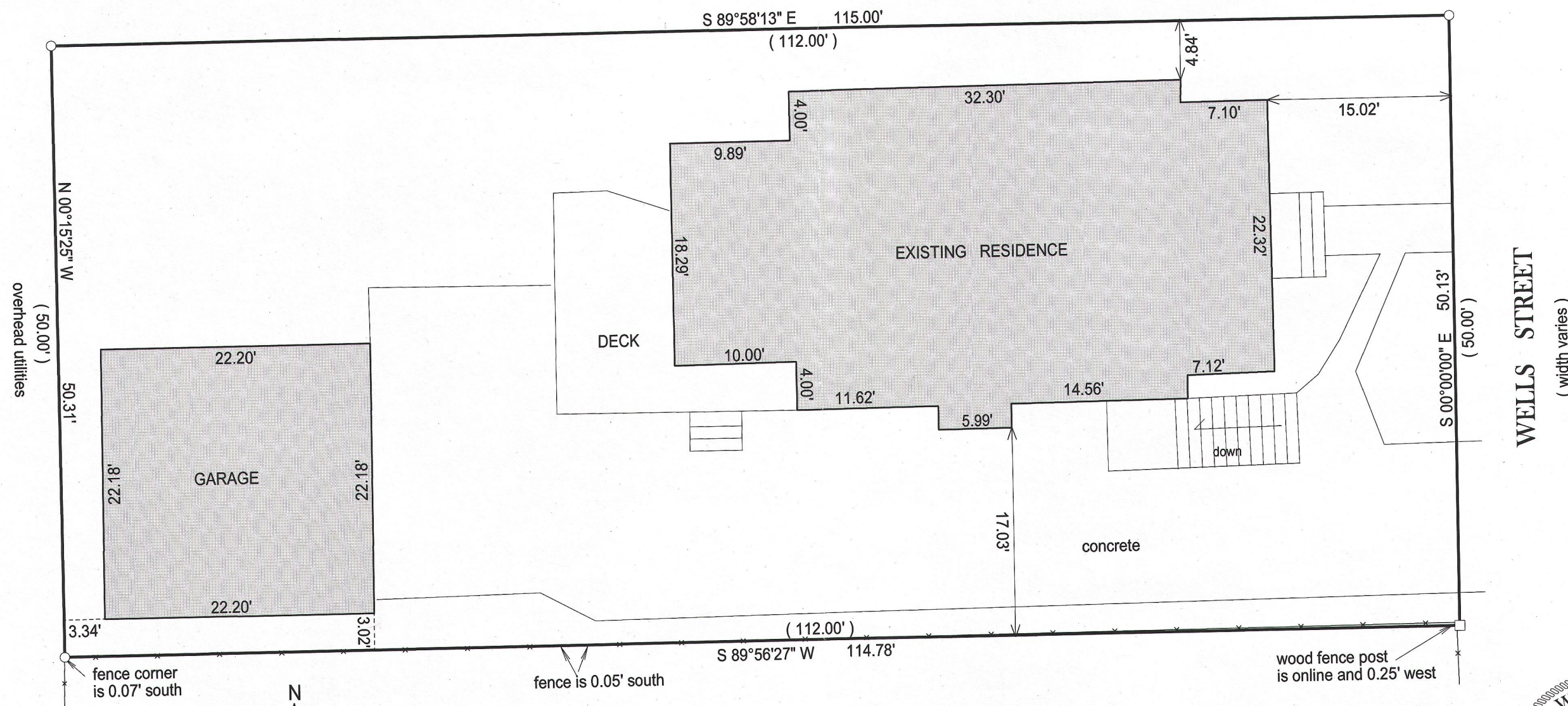

- () = recorded as
- = found iron bar
- = found iron pipe
- = set iron pipe
- = set iron bar

SCALE 1" = 10'

JOB # 13-04

TAX ID # ZOP 00358

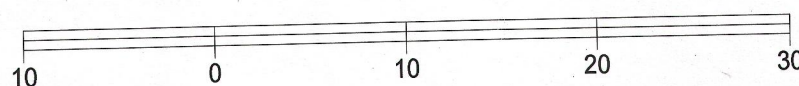
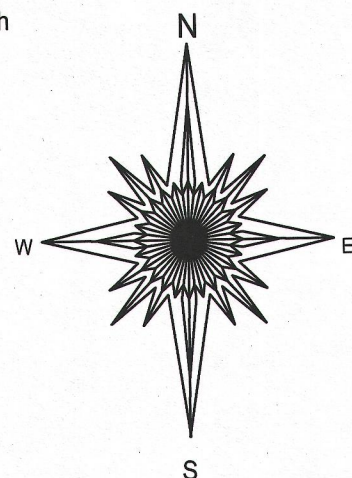

BASIS OF BEARING OF THIS PLAT: THE WEST LINE OF WELLS STREET
WAS ASSUMED TO BEAR NORTH.

"I hereby certify that I have surveyed the above described property and that the above
map is a true representation of its exterior boundary and shows the size and location of
all visible structures, apparent easements and encroachments if any."

This survey is made for the present owners of the property, and those who
purchase, mortgage, or guarantee the title thereto, within one year from
the date hereof.

DATED THIS 4TH DAY OF FEBRUARY, 2013.

NOTE: DUE TO HEAVY SNOW COVER
ALL IMPROVEMENTS MAY NOT
BE SHOWN.

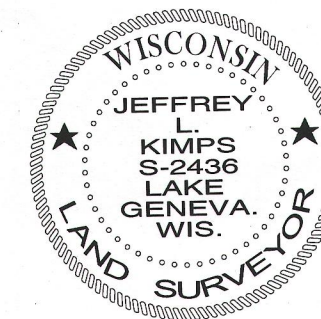
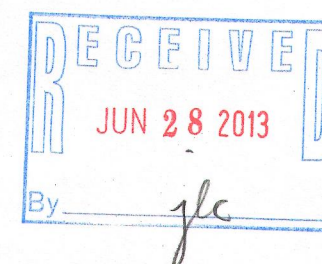

JEFFREY L. KIMPS S - 2436
Wisconsin Registered Land Surveyor
(original if signed in red)

007-2954