

PREPARED FOR
JULIE SARTON
KEEFE REAL ESTATE
751 GENEVA PARKWAY
LAKE GENEVA WI. 53147

KROTT SURVEYING INC.
N3705 WILLOW BEND LANE
LAKE GENEVA WI. 53147
PHONE # (262)248-3697
FAX # (262)249-0639

C.L. GENEVA STREET
(80' WIDE)

C.L. MAXWELL STREET
(80' WIDE)

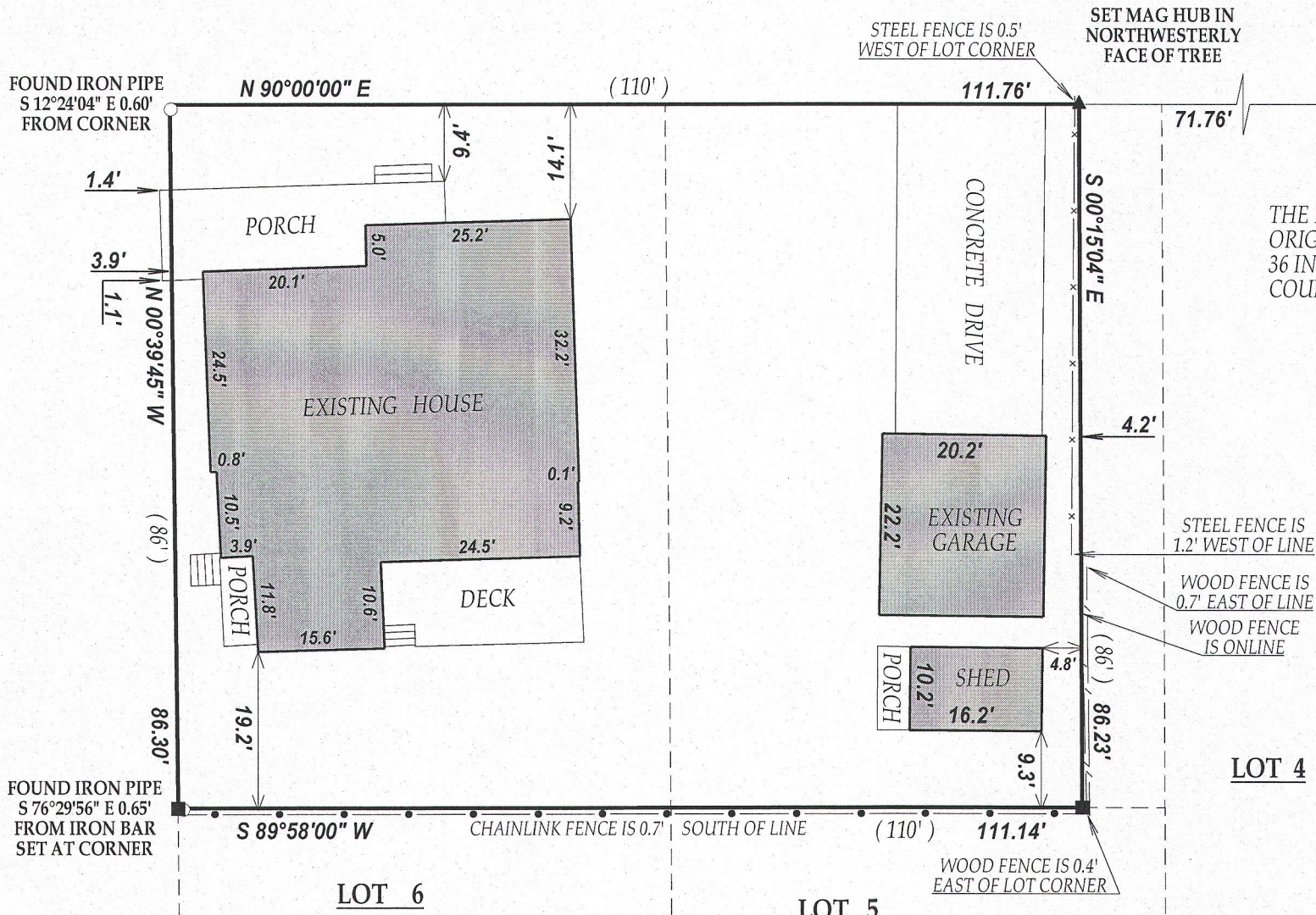

PLAT OF SURVEY
-OF-

THE NORTH 1/2 OF LOTS 5 AND 6, EXCEPT THE EAST 10 FEET OF LOT 5 IN BLOCK 23 IN THE ORIGINAL PLAT OF THE VILLAGE (NOW CITY) OF LAKE GENEVA, BEING PART OF SECTION 36 IN TOWNSHIP 2 NORTH, RANGE 17 EAST, IN THE CITY OF LAKE GENEVA, WALWORTH COUNTY, WISCONSIN.

I have surveyed the above-described property and the above map is a true representation thereof and shows the size and location of the property, its exterior boundaries, the location and dimensions of all structures thereon, fences apparent easements and roadways and visible encroachments, if any.

This survey is made for the exclusive use of the present owners of the property, and also those who purchase, mortgage, or insure the title thereto within one (1) year from date hereof; and as to them I warrant the accuracy of said survey map.



DATED THIS 19th DAY OF MARCH 2013

John P. Krott

JOHN KROTT S - 2258
Wisconsin Registered Land Surveyor
(original if signed in red)

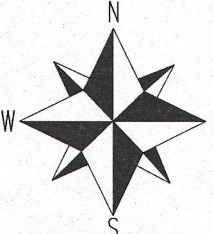

SCALE 1"=20'

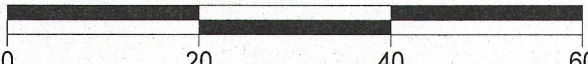

NOTE: BEARINGS ARE REFERENCED TO THE RECORD PLAT.



LEGEND

- FOUND IRON PIPE
- SET IRON BAR
- (xx) RECORDED AS
- TAX ID # ZOP00218
- JOB # 13-032

007-2952