

Conc. mon. 1125.96 feet west of and 1545.9 feet north of the S.E. cor of the N.E. 1/4 of Sec. 14, T. 1 N. R. 17 E. of the 4th P.M. 5122'

(42-1)

7-293B

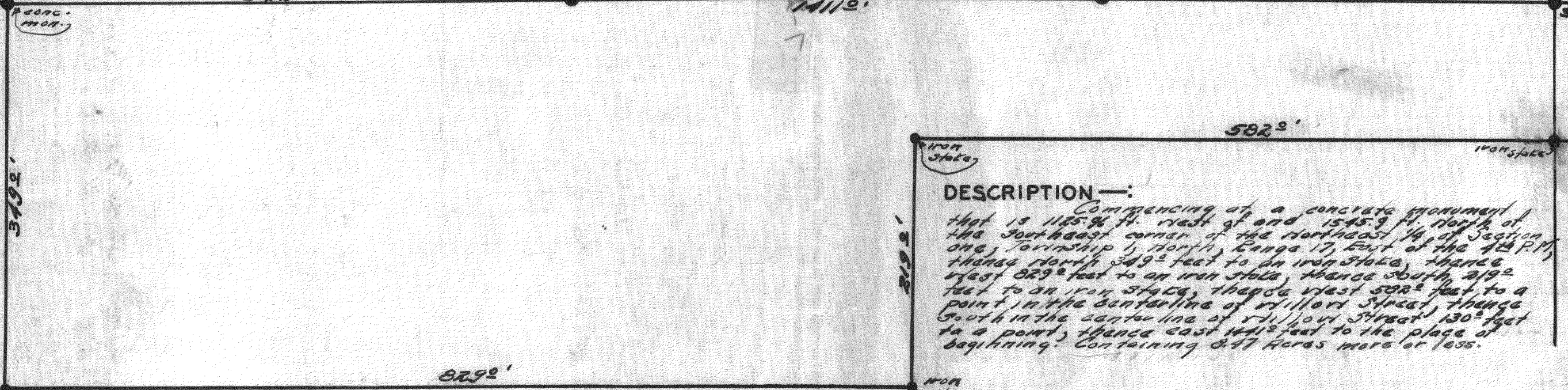

ST. WILLOW  
130.0'

DESCRIPTION —:

Commencing at a concrete monument that is 1125.96 ft. west of and 1545.9 ft. north of the Southeast corner of the Northeast 1/4 of Section one, Township 1, North, Range 17, East of the 4th P.M., thence north 349<sup>2</sup> feet to an iron stake, thence west 829<sup>2</sup> feet to an iron stake, thence south 219<sup>2</sup> feet to an iron stake, thence west 582<sup>2</sup> feet to a point in the centerline of Willow Street, thence south in the centerline of Willow Street 130<sup>0</sup> feet to a point, thence east 211<sup>2</sup> feet to the place of beginning. Containing 8.47 Acres more or less.

CERTIFICATE —:

I, hereby certify that I have surveyed the property described above according to the official records and that the plat portrayed herein is a correct representation of the lot lines and measurements of the property

Signed this 14th day of September 1942

*Joseph M. Biagi*  
JOSEPH M. BIAGI

PLAT OF SURVEY  
OF  
PETER MESSE PROPERTY  
LAKE GENEVA WISCONSIN

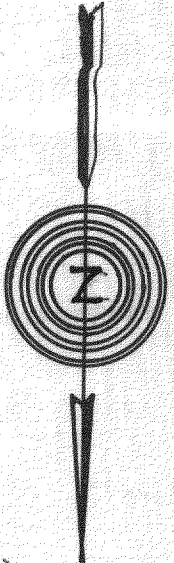

UP-113A, 113B, 113C, 113, 4S 587, Barbara Scanlan

UP-113 D (orig plat 1942)

7-293B