

PLAT OF SURVEY LOT 27 OF THE HIGHLANDS OF LAKE GENEVA LOCATED IN PART OF THE NW 1/4 OF THE SW 1/4 OF SECTION 31, TOWN 2 NORTH, RANGE 18 EAST, CITY OF LAKE GENEVA, WALWORTH COUNTY, WISCONSIN

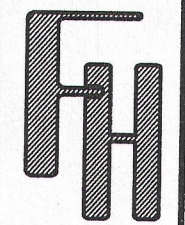

— WORK ORDERED BY —
 GENEVA LAKE DREAM HOMES
 PO BOX 259
 FONTANA, WI 53125

FARRIS, HANSEN & ASSOCIATES, INC.
 ENGINEERING — ARCHITECTURE — SURVEYING
 7 RIDGWAY COURT P.O. BOX 437
 ELKHORN, WISCONSIN 53121
 OFFICE: (262) 723-2098 FAX: (262) 723-5886

REVISIONS

PROJECT NO.
 8677
 DATE:
 10-11-2012
 SHEET NO.
 1 OF 1

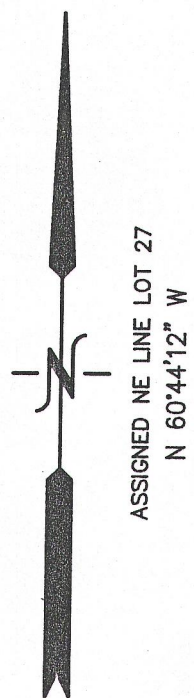

BENCH MARK
 TOP IRON REBAR STAKE
 ASSIGNED ELEV.=94.61'

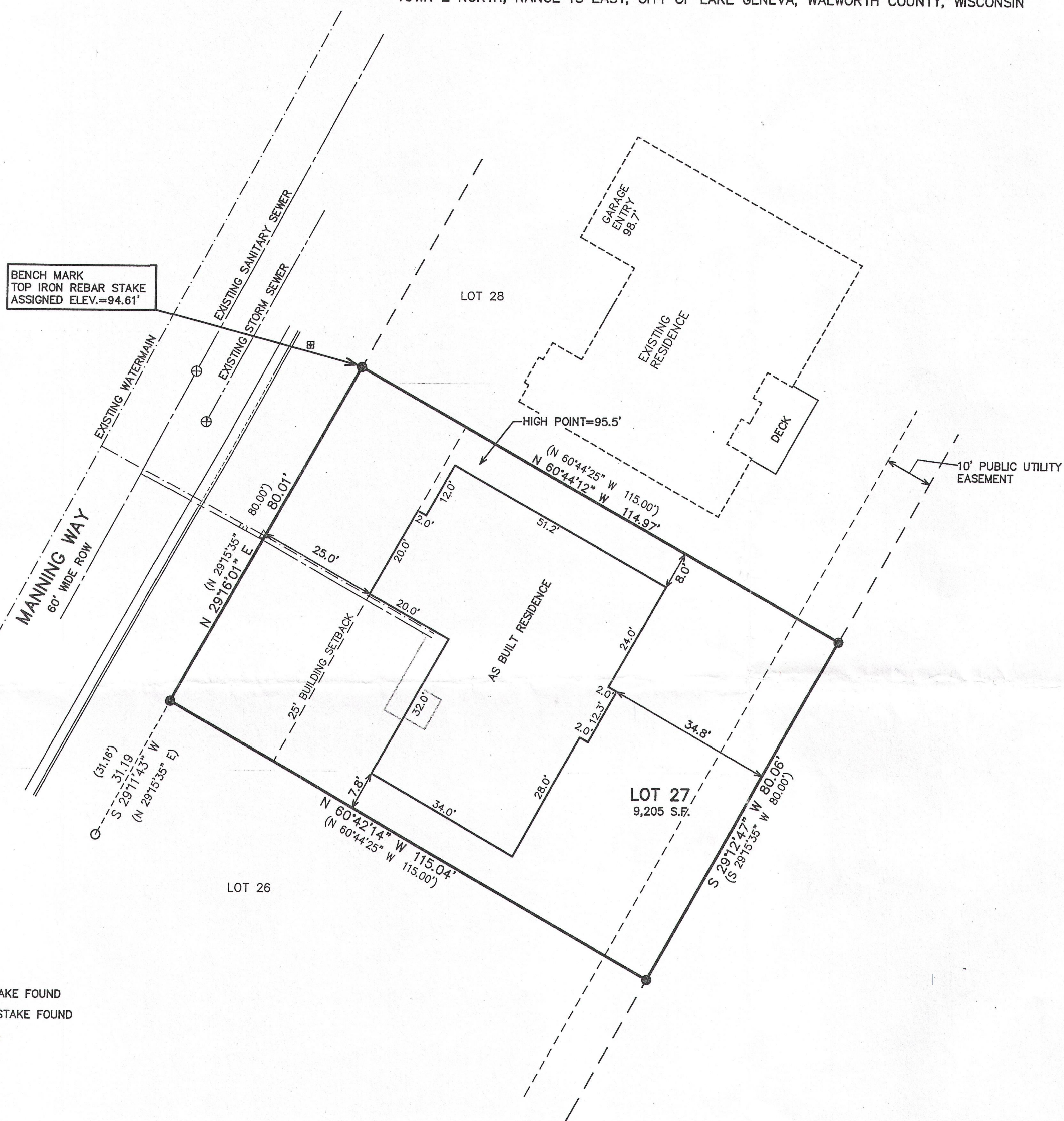

LEGEND
 ○ = IRON PIPE STAKE FOUND
 ● = IRON REBAR STAKE FOUND
 (XXX) = RECORDED AS

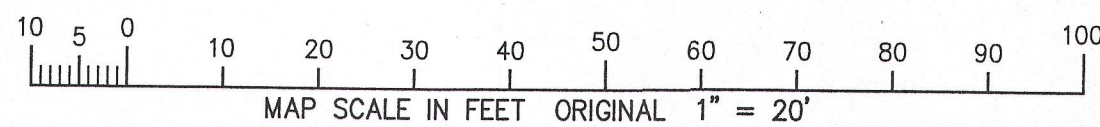

NOTE: COPIES OF THIS MAP TO WHICH THE FOLLOWING CERTIFICATE WILL APPLY SHOW THE SURVEYOR'S ORIGINAL SEAL AND SIGNATURE IN RED INK. COPIES BY ANY OTHER MEANS MAY HAVE ALTERATIONS WHICH DO NOT REPRESENT THE SURVEYOR'S WORK PRODUCT.

I HEREBY CERTIFY THAT THE ABOVE DESCRIBED PROPERTY HAS BEEN SURVEYED UNDER MY DIRECTION AND THAT THE ABOVE MAP IS A TRUE REPRESENTATION THEREOF AND SHOWS THE SIZE AND LOCATION OF THE PROPERTY AND ITS EXTERIOR BOUNDARIES. THIS SURVEY IS MADE FOR THE USE OF THE PRESENT OWNERS OF THE PROPERTY, AND ALSO THOSE WHO PURCHASE, MORTGAGE, OR GUARANTEE THE TITLE THERETO WITHIN ONE YEAR FROM THE DATE HEREOF.

DATED: OCTOBER 11, 2012

REVISED 05-03-2013
 TO SHOW SIZE & LOCATION OF
 AS BUILT RESIDENCE

Peter S. Gordon
 PETER S. GORDON R.L.S. 2101

