

LOT 4 OF COMMERCIAL COURT SUBDIVISION
LOCATED IN THE NW 1/4 & SW 1/4 OF THE SE 1/4 SECTION 31
TOWN 2 NORTH, RANGE 18 EAST, CITY OF LAKE GENEVA
WALWORTH COUNTY, WISCONSIN

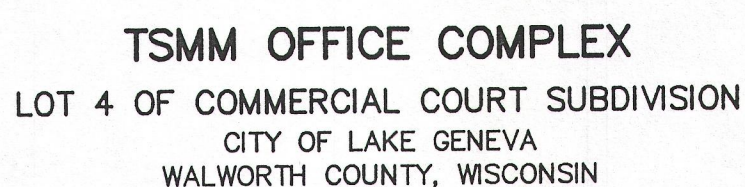

FARRIS, HANSEN & ASSOCIATES, INC.
Engineering, Architecture, Surveying
7 Ridgway Court P.O. Box 437
ELKHORN, WISCONSIN 53121
Office: (262) 723-2098
Fax: (262) 723-5886

REVISION

RECEIVED
MAR 18 2013
BY *Mc*

NOTE: INTERIOR DETAIL AND UTILITIES FROM APPROVED SITE PLAN
NOT AN AS BUILT OF DETAILS. EXISTING BUILDING LOCATION AS BUILT
02-26-2013.

LEGEND

△	= SET NAIL IN PAYEMENT
●	= SET IRON REBAR STAKE
○	= FOUND IRON REBAR STAKE
{xxx}	= RECORDED AS

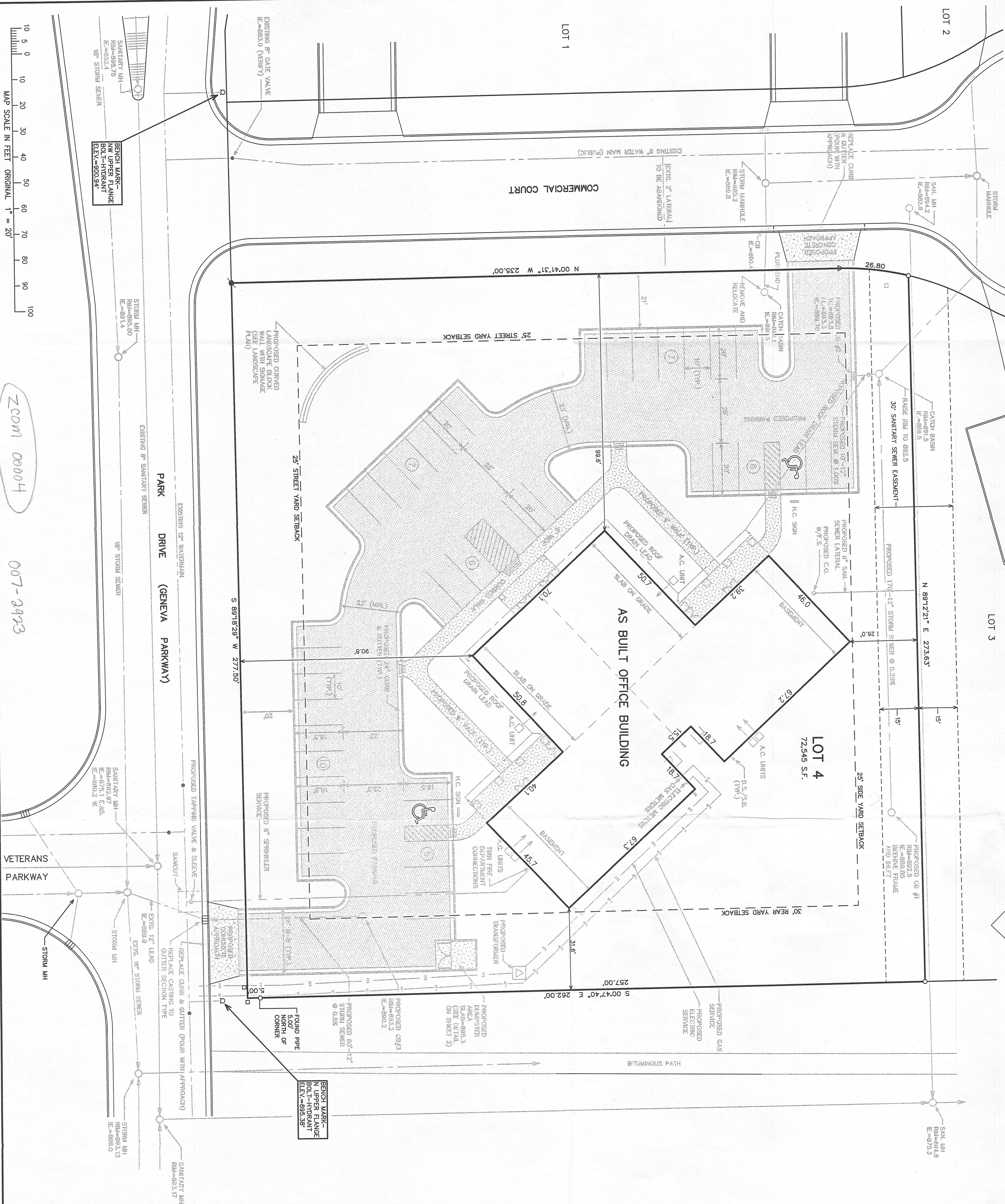
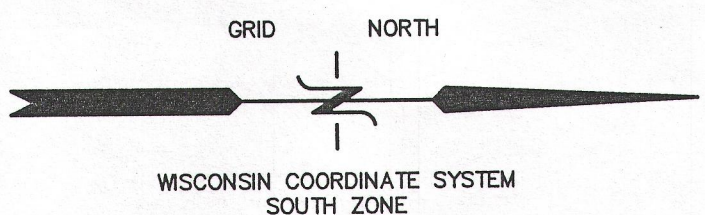

DATED: FEBRUARY 27, 2013



PETER S. GORDON R.L.S. 2

PROJECT NO.	5767.13
DATE	02-26-2013
SHEET NO.	1 OF 1