

PREPARED FOR  
JOE RAILTON  
SHOREWEST REALTOR'S  
623 MAIN ST.  
LAKE GENEVA, WI 53147

# PLAT OF SURVEY

-OF-

LOT 70 STURWOOD ADDITION NO. 3, CITY OF LAKE  
GENEVA, WALWORTH COUNTY, WISCONSIN.

KROTT SURVEYING INC.

N3705 WILLOW BEND LANE  
LAKE GENEVA WI. 53147  
PHONE # (262)248-3697  
FAX # (262)249-0639

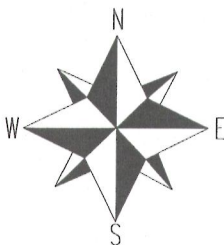
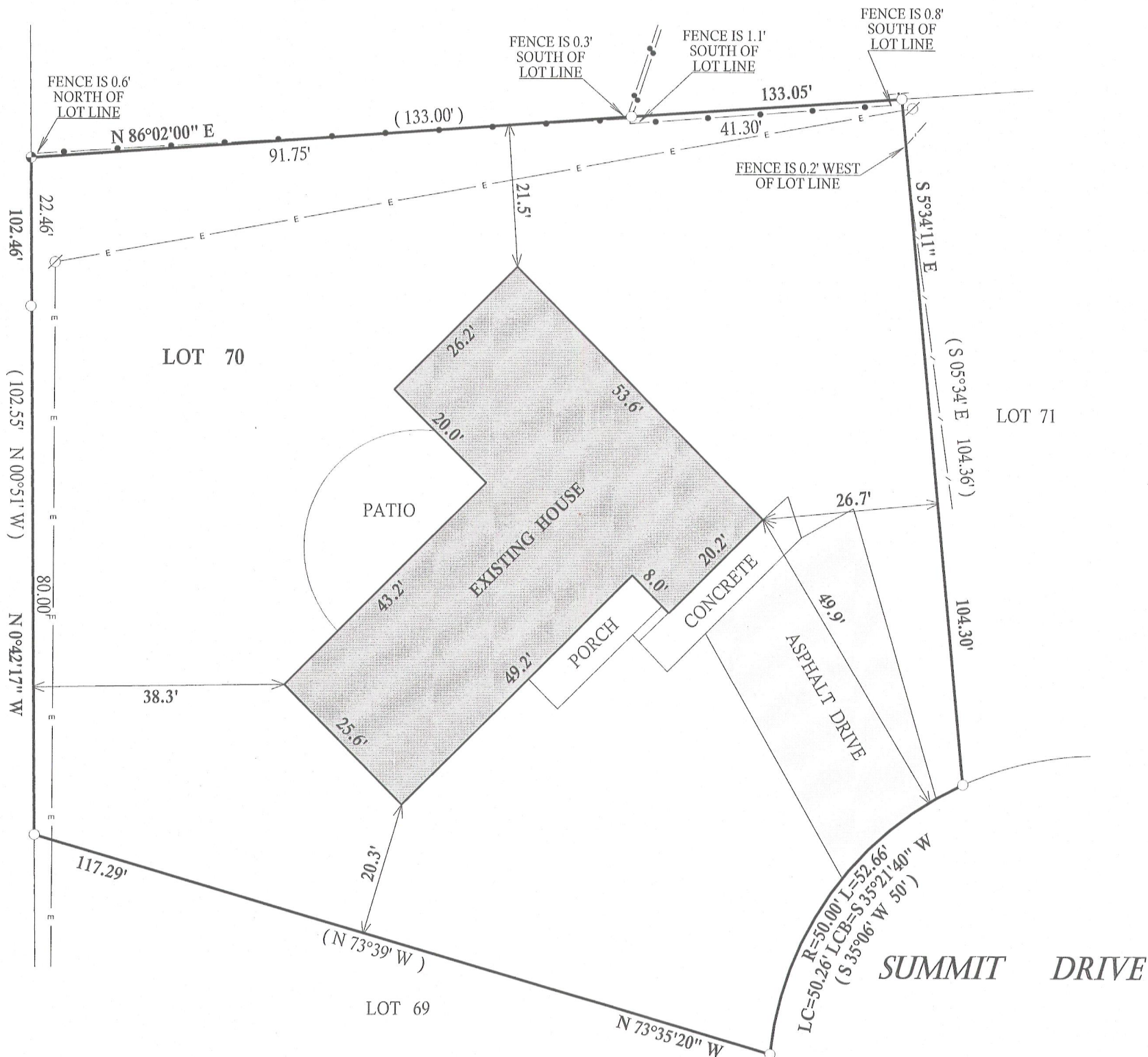

SCALE 1" = 20'  
BEARINGS REFERENCED TO THE RECORD  
PLAT OF STURWOOD ADDITION NO. 3



## LEGEND

- FOUND IRON PIPE
- FOUND CONCRETE MONUMENT
- E— OVER HEAD UTILITIES

(XX) RECORDED AS

TAX ID # ZST3-00006

JOB # 13-009

I have surveyed the above-described property and the above map is a true representation thereof and shows the size and location of the property, its exterior boundaries, the location and dimensions of all structures thereon, fences apparent easements and roadways and visible encroachments, if any.

This survey is made for the exclusive use of the present owners of the property, and also those who purchase, mortgage, or insure the title thereto within one (1) year from date hereof; and as to them I warrant the accuracy of said survey map.

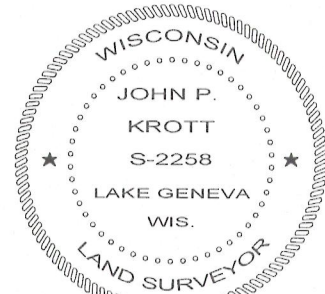
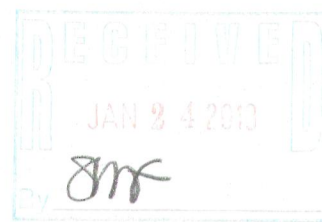

DATED THIS 22nd, DAY OF JANUARY, 2013

*John P. Krott*

JOHN KROTT S - 2258  
Wisconsin Registered Land Surveyor  
(original if signed in red)

007-2921