

HAROLD H. KOLB

REGISTERED PROFESSIONAL LAND SURVEYOR
LAKE GENEVA, WISCONSIN

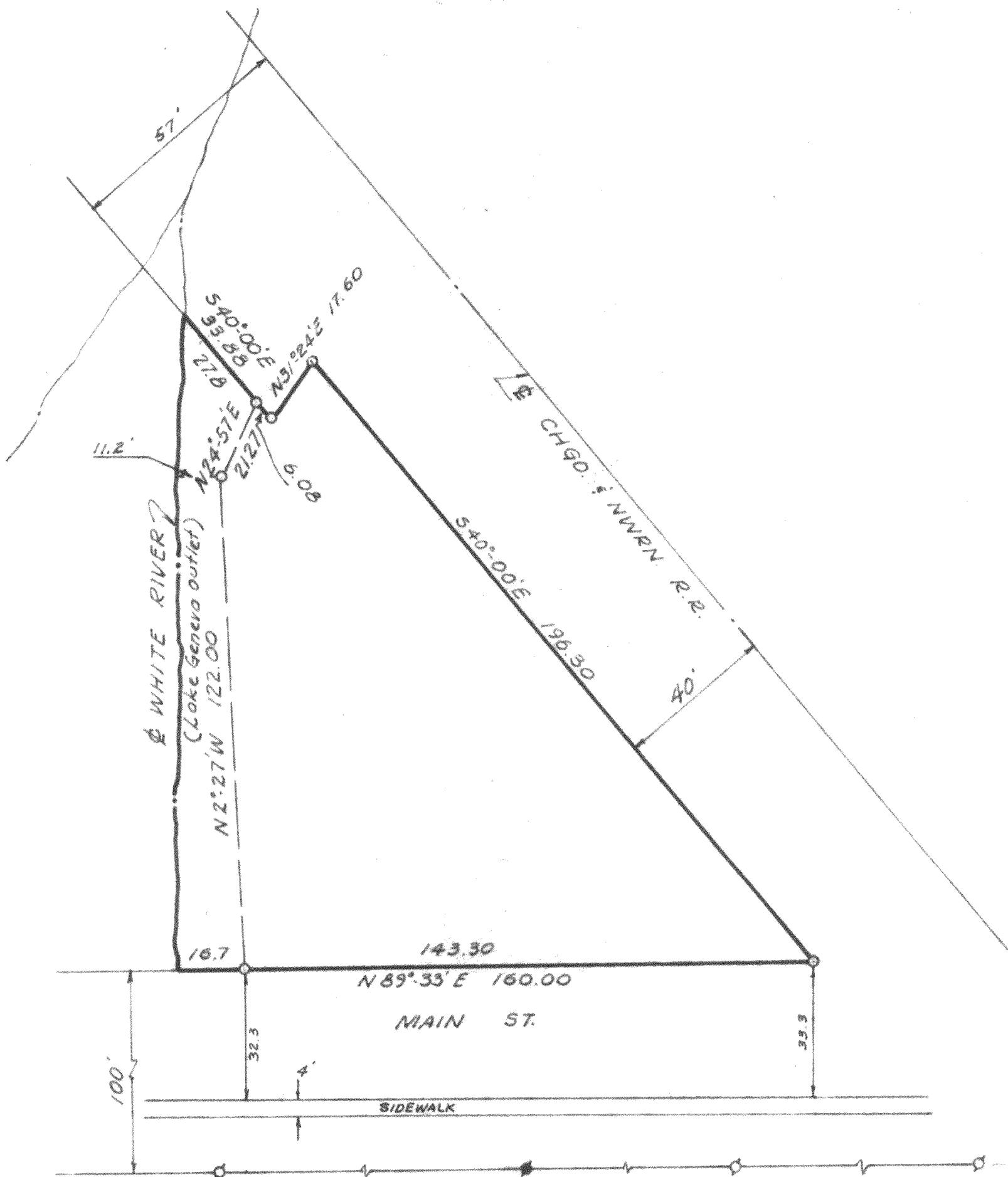

PLAT OF SURVEY OF

A parcel of land located in the Northeast $\frac{1}{4}$ of Section 36, T 2 N R 17 E, City of Lake Geneva, Walworth County, Wisconsin and as described in Volume 281 of Deeds, Page 177, and more particularly described as follows; to-wit: Beginning at the intersection of the Southwesterly right-of-way line of the Chicago and Northwestern Railroad and the North line of Main Street in said City of Lake Geneva, thence S 89°33' W along said North line, 160.00 feet to the centerline of the White River; thence Northerly along centerline of said White River to a point that intersects the Southwesterly right-of-way line of said Railroad; thence S 40°00' E 33.88 feet along said right-of-way; thence N 31°24' E 17.60 feet along said right-of-way; thence S 40°00' E 196.30 feet along said right-of-way to the place of beginning.



LEGEND

- Ø — IRON PIPE FOUND
- — IRON PIPE PLACED
- — CONCRETE MONUMENT
- λ — SPIKE

SCALE 1"=30'

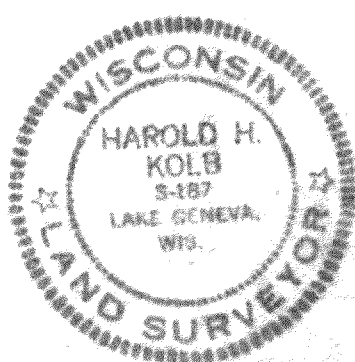

I, HAROLD H. KOLB, DO HEREBY CERTIFY THAT I HAVE SURVEYED THE PROPERTY HEREON DESCRIBED ACCORDING TO THE OFFICIAL RECORDS, AND THAT THE PLAT HEREON IS A CORRECT REPRESENTATION OF THE LOT LINES.

Harold H. Kolb

HAROLD H. KOLB

WISCONSIN REGISTERED LAND SURVEYOR, S-187

DATE SEPT. 17, 1968

REV. - FEB. 28, 1968