

PREPARED FOR:
LAKE GENEVA AREA REALTY
101 BROAD ST
LAKE GENEVA, WI.

PLAT OF SURVEY

- OF -

PATHFINDER SURVEYING INC.
(formerly)
J.K. SURVEYING INC.
P.O BOX 322
LAKE GENEVA, WI. 53147
WWW.PATHFINDERSURVEYING.NET
262-248-8303

LOT 2 OF WALWORTH COUNTY CERTIFIED SURVEY MAP No. 916,
BEING A REDIVISION OF LOTS 7 AND 8 OF KOHN'S SUBDIVISION,
LOCATED IN THE NE 1/4 OF THE SW 1/4 OF SECTION 25, TOWN 2
NORTH, RANGE 17 EAST, CITY OF LAKE GENEVA, WALWORTH
COUNTY, WISCONSIN.

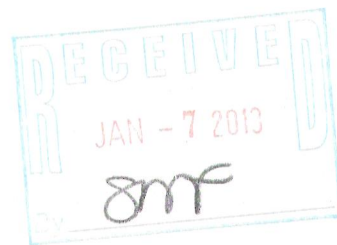
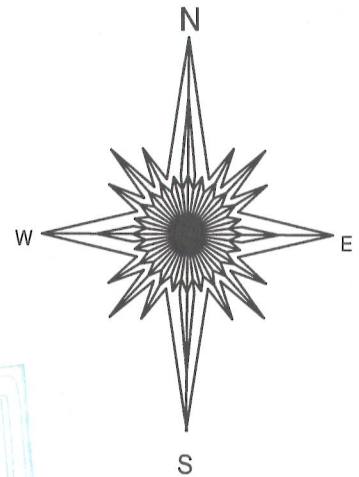
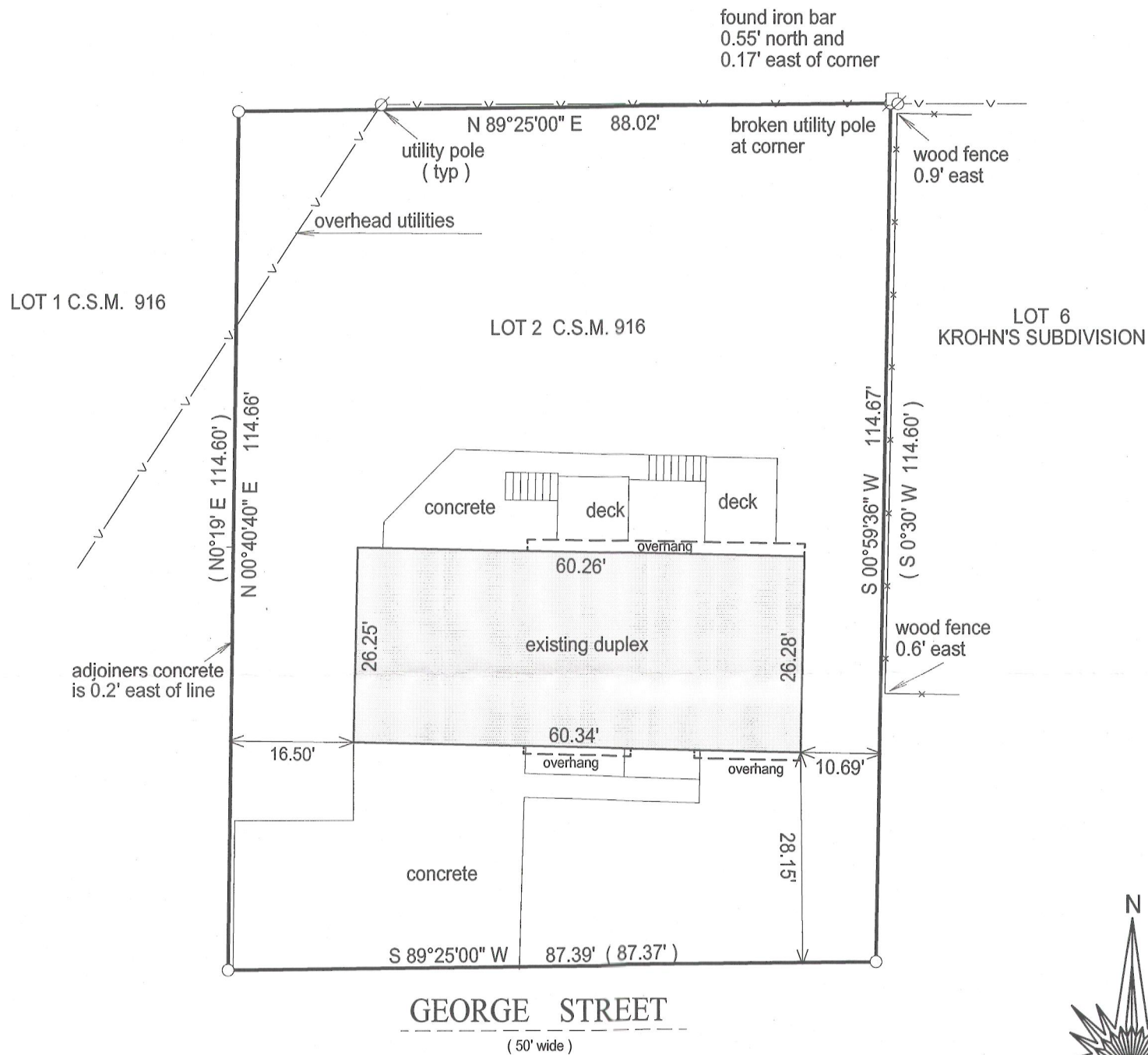

- () = recorded as
□ = found iron bar
○ = found iron pipe
● = set iron pipe
■ = set iron bar

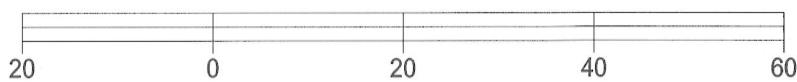

BASIS OF BEARING OF THIS PLAT: THE NORTH LNE OF GEORGE ST.
WAS ASSUMED TO BEAR S89°25' W AS SHOWN ON THE CERTIFIED
SURVEY MAP OF RECORD.

I hereby certify that I have surveyed the above- described property and the
above map is a true representation thereof and shows the size and
location of the property, its exterior boundaries, the location and
dimensions of all structures thereon, fences, apparant easements and
roadways and visible encroachments if any.

This survey is made for the present owners of the property, and those who
purchase, mortgage, or guarantee the title thereto, within one year from
the date hereof.

DATED THIS 29th day of November, 2012.

SCALE 1" = 20'

JOB # 12-180

TAX ID #
ZA916 00002



JEFFREY L. KIMPS S - 2436
Wisconsin Registered Land Surveyor
(original if signed in red)

007-2918