

PREPARED FOR:
LAKE GENEVA AREA REALTY
101 BROAD ST
LAKE GENEVA, WI.

PLAT OF SURVEY

- OF -

LOT 6 OF GENEVA WOODS, A SUBDIVISION LOCATED IN THE NW 1/4
OF THE NE 1/4 AND THE NE 1/4 OF THE NE 1/4 OF SECTION 1, TOWN 1
NORTH, RANGE 17 EAST, CITY OF LAKE GENEVA, WALWORTH COUNTY,
WISCONSIN.

PATHFINDER SURVEYING INC.
(formerly)
J.K. SURVEYING INC.
P.O BOX 322
LAKE GENEVA, WI. 53147
WWW.PATHFINDERSURVEYING.NET
262-248-8303

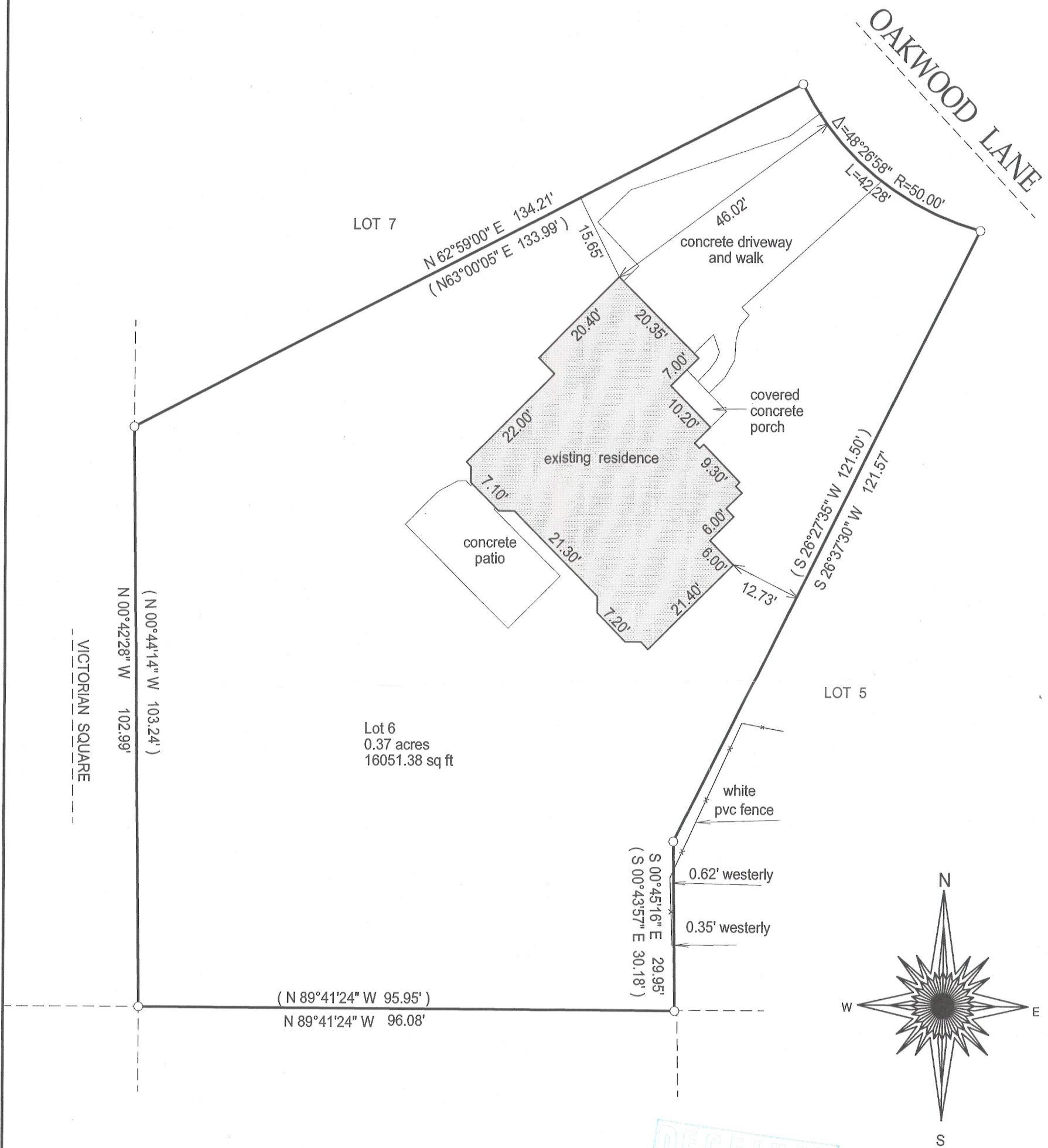

- () = recorded as
□ = found iron bar
○ = found iron pipe
● = set iron pipe
■ = set iron bar

SCALE 1" = 20'

JOB # 12-164

TAX ID #
ZGW 00006

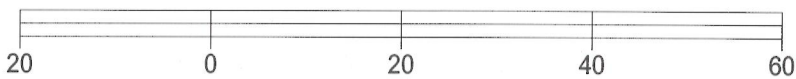

BASIS OF BEARING OF THIS PLAT: THE SOUTH LINE OF LOT
6 WAS ASSUMED TO BEAR N89°41'24" W AS SHOWN ON THE
RECORD PLAT OF GENEVA WOODS.

I hereby certify that I have surveyed the above-described property and the
above map is a true representation thereof and shows the size and
location of the property, its exterior boundaries, the location and
dimensions of all structures thereon, fences, appurtenant easements and
roadways and visible encroachments if any.

This survey is made for the present owners of the property, and those who
purchase, mortgage, or guarantee the title thereto, within one year from
the date hereof.

DATED THIS 7TH DAY OF NOVEMBER, 2012.

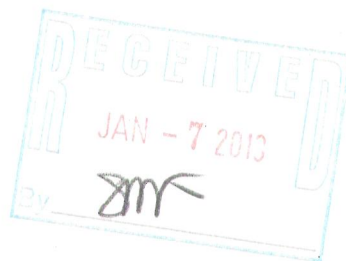

JEFFREY L KIMPS S - 2436
Wisconsin Registered Land Surveyor
(original if signed in red)

007-2917