

PREPARED FOR
FRED GELDERMANN
REMAX GENEVA REALTY
101 BROAD ST.
SUITE 102
LAKE GENEVA WI. 53147

PLAT OF SURVEY

-OF-

LOT 16 IN RICH'S ADDITION TO THE VILLAGE OF GENEVA
(NOW THE CITY OF LAKE GENEVA) LOCATED IN THE
CITY OF LAKE GENEVA, WALWORTH COUNTY, WISCONSIN.
ACCORDING TO THE PLAT AND SURVEY OF SAID ADDITION
RECORDED IN THE OFFICE OF THE REGISTER OF DEEDS IN
AND FOR SAID COUNTY OF WALWORTH,

KROTT SURVEYING INC.

N3705 WILLOW BEND LANE
LAKE GENEVA WI. 53147
PHONE # (262)248-3697
FAX # (262)249-0639

C.L. HENRY STREET

(66' WIDE)

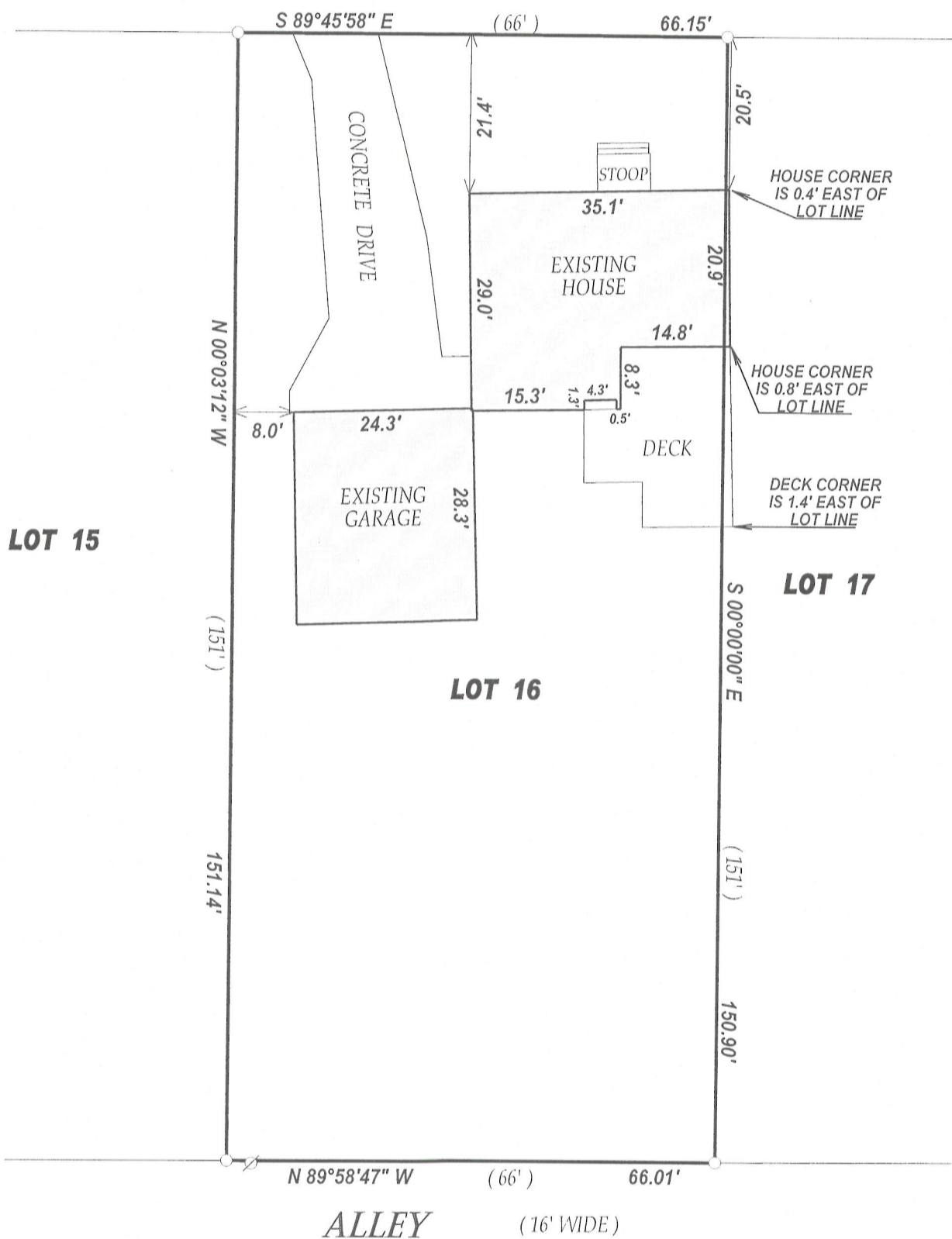

RECEIVED
DEC 11 2012
8mf

LEGEND

- FOUND IRON PIPE
- FOUND IRON BAR
- SET IRON BAR
- Ø UTILITY POLE
- E— OVERHEAD WIRES

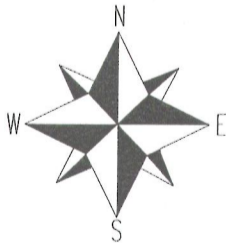

SCALE 1" = 20'

NOTE: THE EAST LINE OF LOT 16 WAS ASSUMED TO BEAR NORTH-SOUTH
I have surveyed the above-described property and the above map is
a true representation thereof and shows the size and location of the
property, its exterior boundaries, the location and dimensions of all
structures thereon, fences apparent easements and roadways and
visible encroachments, if any.

This survey is made for the exclusive use of the present owners of
the property, and also those who purchase, mortgage, or insure the
title thereto within one (1) year from date hereof; and as to them I
warrant the accuracy of said survey map.

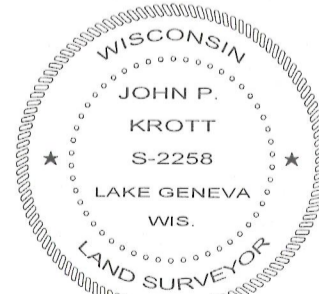

DATED THIS 4th DAY OF SEPTEMBER 2012.

John P. Krott
JOHN KROTT S - 2258
Wisconsin Registered Land Surveyor
(original if signed in red)

(xx) RECORDED AS
TAX ID # ZRA00014
JOB # 12-121

007-2913