

PLAT OF SURVEY

LOT 2 OF LAKE GENEVA EAST SHORE ESTATES
LOCATED IN THE SE 1/4 OF THE NW 1/4 OF SECTION 1
TOWN 1 NORTH, RANGE 17 EAST
CITY OF LAKE GENEVA
WALWORTH COUNTY, WISCONSIN

Lot 2 of Lake Geneva East Shore Estates Subdivision located in the Northwest 1/4 of Section 1, Township 1 North, Range 17 East, in the City of Lake Geneva, according to the recorded plat thereof, Walworth County, Wisconsin.

Tax Key No: ZLE 00002

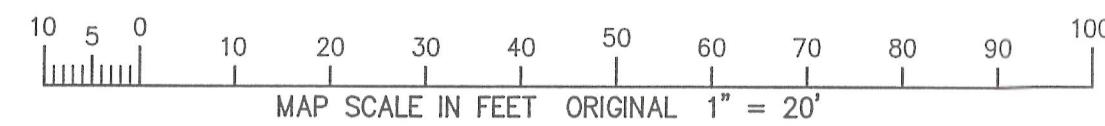
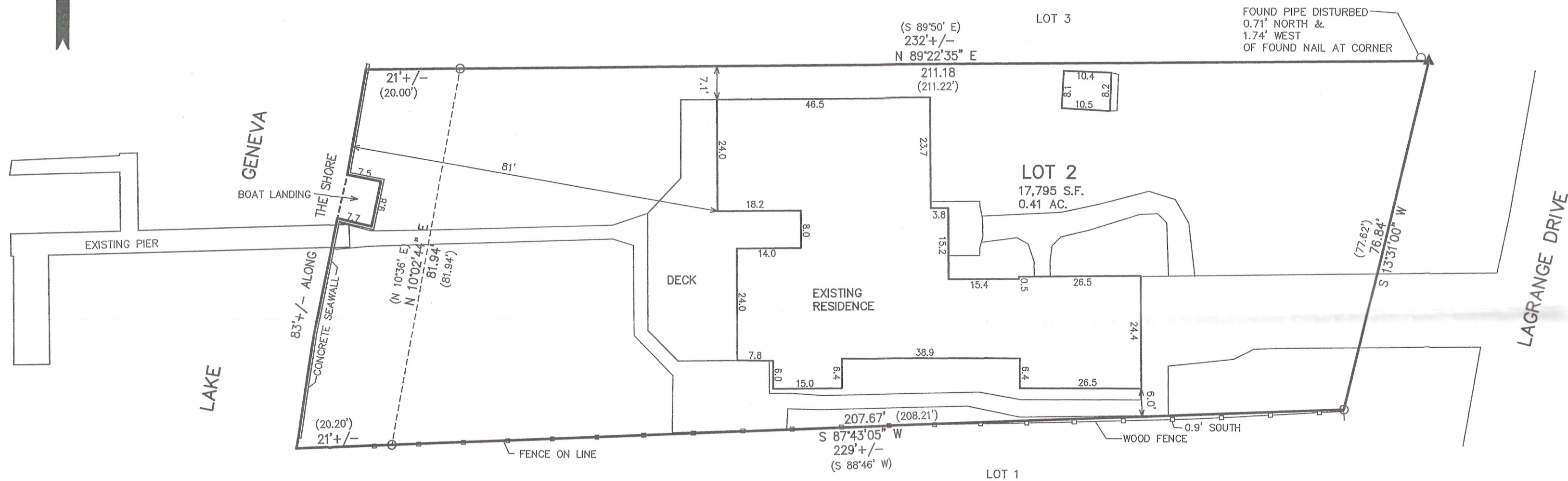
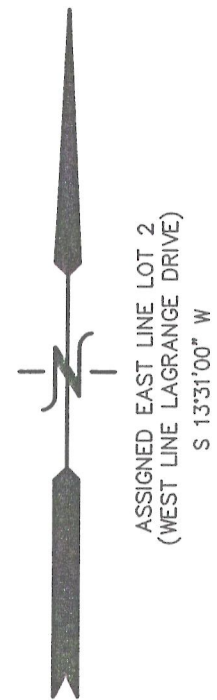

- LEGEND
- = FOUND IRON PIPE STAKE
 - △ = FOUND PK NAIL
 - (XXX) = RECORDED AS

NOTE: 20' WATERMAIN EASEMENT DESCRIBED IN VOL. 522 OF DEEDS, ON PAGE 577, AS DOC. 498209, LIES WITHIN LAGRANGE DRIVE

NOTE: COPIES OF THIS MAP TO WHICH THE FOLLOWING CERTIFICATE WILL APPLY SHOW THE SURVEYOR'S ORIGINAL SEAL AND SIGNATURE IN RED INK. COPIES BY ANY OTHER MEANS MAY HAVE ALTERATIONS WHICH DO NOT REPRESENT THE SURVEYOR'S WORK PRODUCT.

I HEREBY CERTIFY THAT THE ABOVE DESCRIBED PROPERTY HAS BEEN SURVEYED UNDER MY DIRECTION AND THAT THE ABOVE MAP IS A TRUE REPRESENTATION THEREOF AND SHOWS THE SIZE AND LOCATION OF THE PROPERTY, ITS EXTERIOR BOUNDARIES, THE LOCATION OF ALL VISIBLE STRUCTURES, AND DIMENSIONS OF ALL PRINCIPLE BUILDINGS THEREON, BOUNDARY FENCES, APPARENT EASEMENTS, ROADWAYS, AND VISIBLE ENCROACHMENTS, IF ANY. THIS SURVEY IS MADE FOR THE USE OF THE PRESENT OWNERS OF THE PROPERTY, AND ALSO THOSE WHO PURCHASE, MORTGAGE, OR GUARANTEE THE TITLE THERETO WITHIN ONE YEAR FROM THE DATE HEREOF.

DATED: OCTOBER 26, 2012

PETER S. GORDON

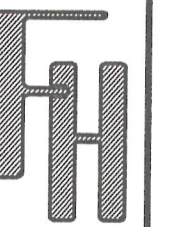

WORK ORDERED BY:
KEEFE REAL ESTATE
PO BOX 460
LAKE GENEVA, WI. 53147

FARRIS, HANSEN & ASSOCIATES, INC.
ENGINEERING - ARCHITECTURE - SURVEYING
7 RIDGWAY COURT P.O. BOX 437
ELKHORN, WISCONSIN 53121
OFFICE: (262) 723-2098 FAX: (262) 723-5886

REVISIONS

PROJECT NO.
8689
DATE:
10-19-2012
SHEET NO.
1 OF 1