

PREPARED FOR
LINDA TONGE
KEEFE REALTY
751 GENEVA PARKWAY
LAKE GENEVA WI 53147

PLAT OF SURVEY

KROTT SURVEYING INC.

N3705 WILLOW BEND LANE
LAKE GENEVA WI. 53147
PHONE # (262)248-3697
FAX # (262)249-0639

- OF -

UNIT 24 OF SOMERSET CONDOMINIUM, LOCATED IN
SECTION 1, T.1.N., R.17.E., CITY OF LAKE GENEVA,
WALWORTH COUNTY, WISCONSIN.

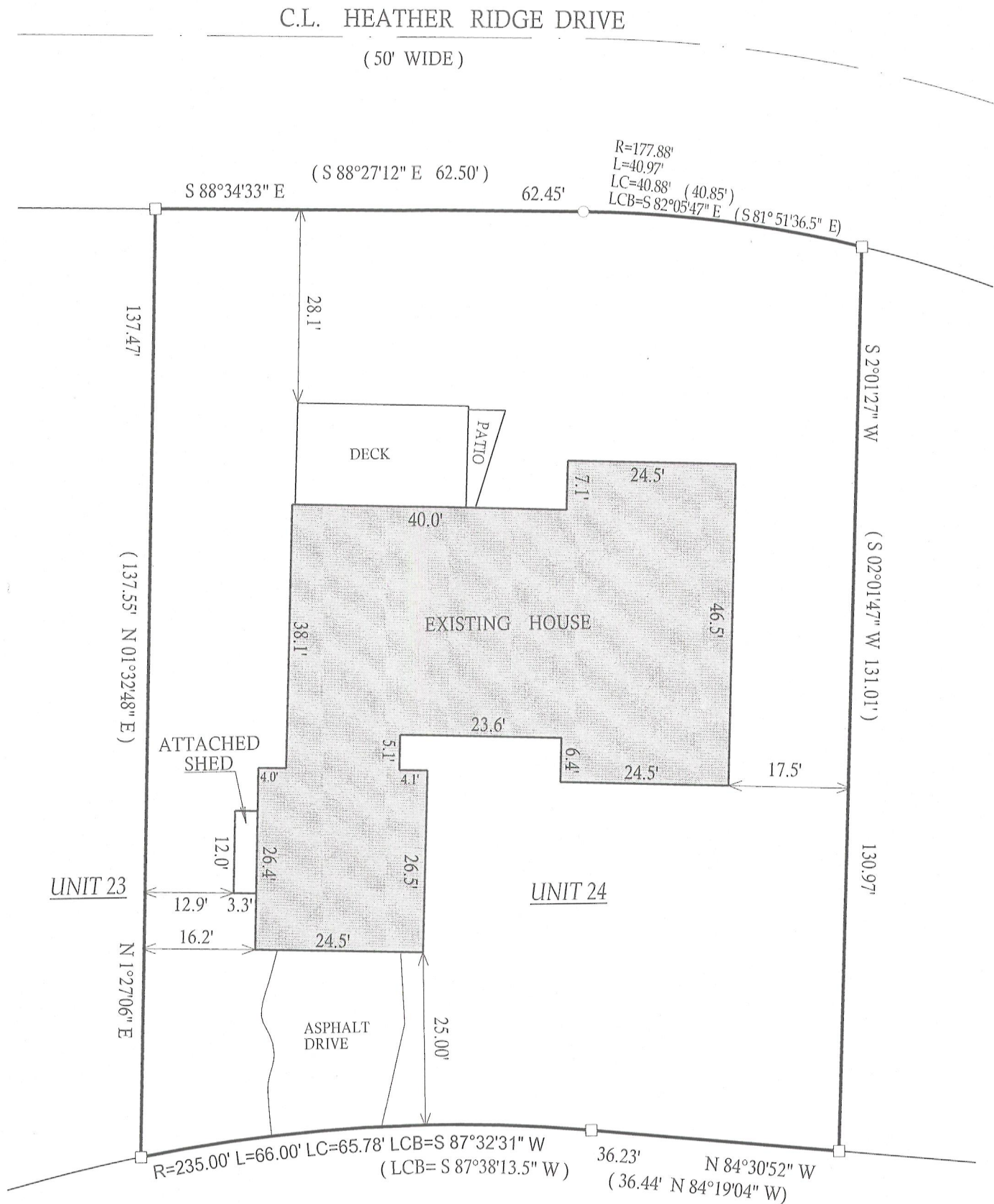

C.L. TIFFANY DRIVE
(50' WIDE)

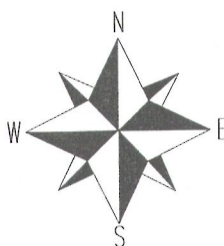

SCALE 1" = 20'

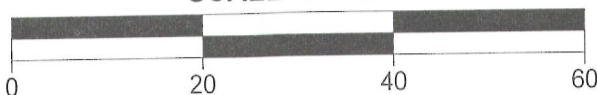

NOTE: BEARINGS ARE REFERENCED TO THE RECORD PLAT

LEGEND

○ FOUND IRON PIPE

□ FOUND IRON BAR

(xx) RECORDED AS

TAX ID # ZCNS00024

JOB # 07-061

I have surveyed the above-described property and the above map is a true representation thereof and shows the size and location of the property, its exterior boundaries, the location and dimensions of all structures thereon, fences apparent easements and roadways and visible encroachments, if any.

This survey is made for the exclusive use of the present owners of the property, and also those who purchase, mortgage, or insure the title thereto within one (1) year from date hereof, and as to them I warrant the accuracy of said survey map.



DATED THIS 20th DAY OF NOVEMBER 2012

John P. Krott

JOHN KROTT S - 2258
Wisconsin Registered Land Surveyor
(original if signed in red)

007-2908