

PREPARED FOR
RICHARD LAYMAN
RUDOLPH KERAY ESTATE
2010 RIVER AIRE CT.
GODFREY, IL 62035

PLAT OF SURVEY

-OF-

KROTT SURVEYING INC.

N3705 WILLOW BEND LANE
LAKE GENEVA WI. 53147
PHONE # (262)248-3697
FAX # (262)249-0639

LOTS 4, 5 AND 6 IN BLOCK 15 LAKE GENEVA MANOR, TRACT NO. 17
ACCORDING TO THE PLAT THEREOF RECORDED IN THE OFFICE OF
THE REGISTER OF DEEDS FOR WALWORTH COUNTY, WISCONSIN,
IN VOLUME 9 OF PLATS ON PAGE 52.

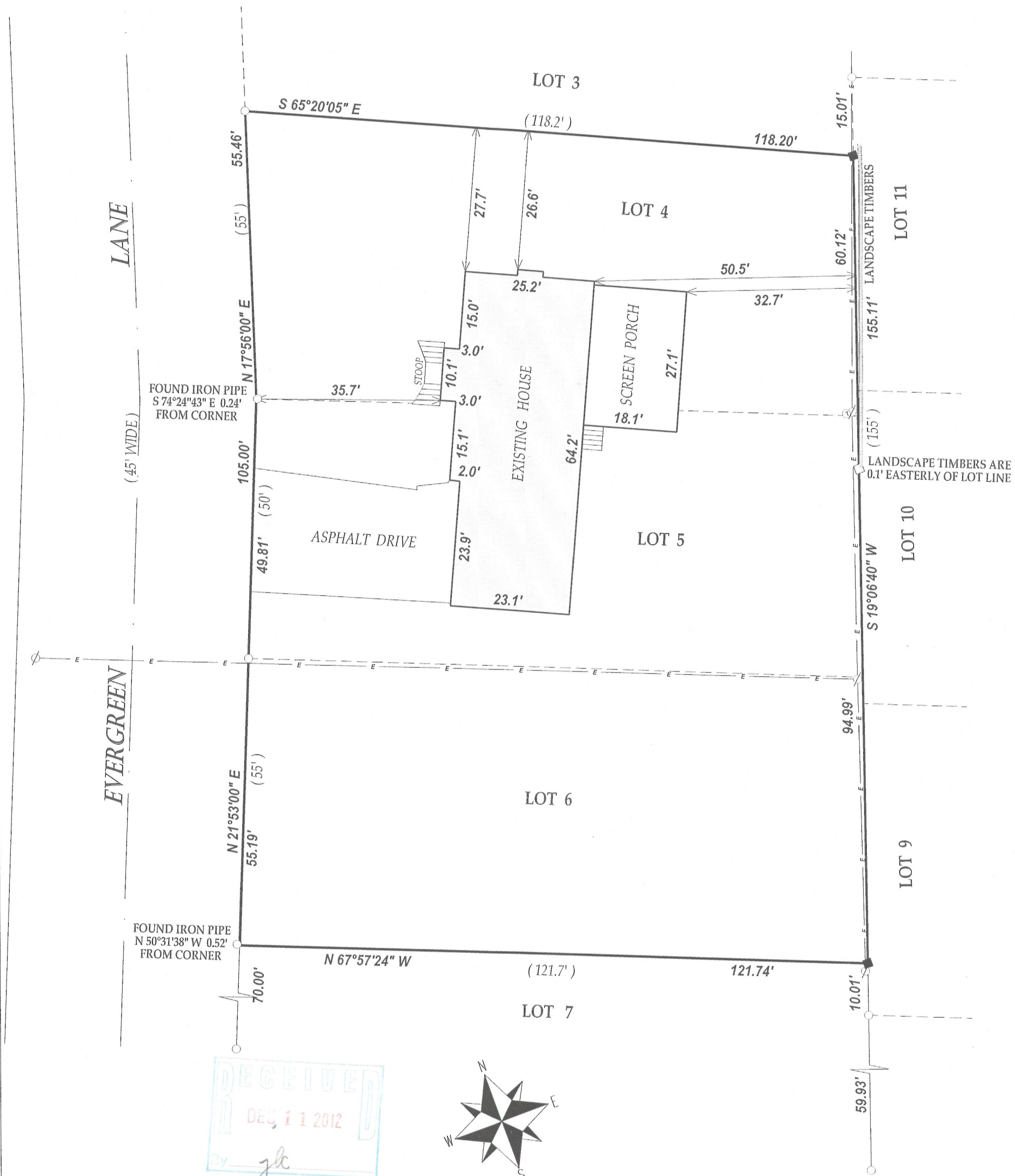

LEGEND

- FOUND IRON PIPE
- FOUND IRON BAR
- ◆ SET IRON BAR
- ◎ TELEPHONE PEDESTAL
- ∅ UTILITY POLE
- E— OVERHEAD WIRES

(XX) RECORDED AS

TAX ID # ZLM00027

JOB # 12-135

NOTE : BEARINGS ARE REFERENCED TO THE RECORD PLAT

I have surveyed the above-described property and the above map is a true representation thereof and shows the size and location of the property, its exterior boundaries, the location and dimensions of all structures thereon, fences apparent easements and roadways and visible encroachments, if any.

This survey is made for the exclusive use of the present owners of the property, and also those who purchase, mortgage, or insure the title thereto within one (1) year from date hereof; and as to them I warrant the accuracy of said survey map.

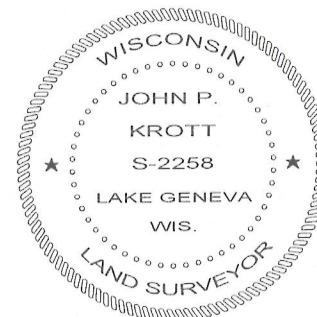

DATED THIS 11th DAY OF OCTOBER 2012

John P. Krott

JOHN KROTT S - 2258
Wisconsin Registered Land Surveyor
(original if signed in red)

007-2906