

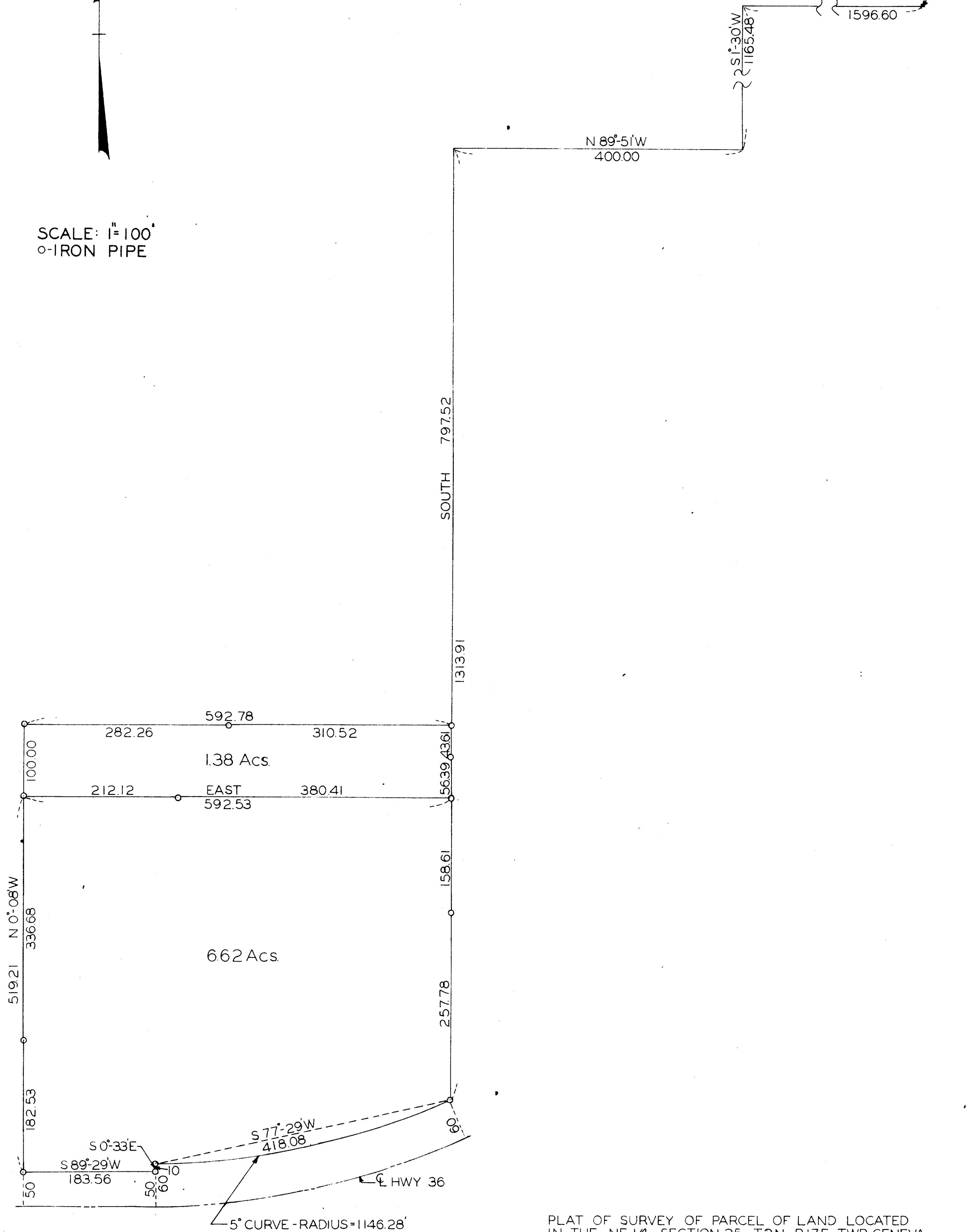

NE CORNER, SEC. 25,
T2N, R17E.

SCALE: 1"=100'
○-IRON PIPE



PLAT OF SURVEY OF PARCEL OF LAND LOCATED
IN THE NE 1/4, SECTION 25, T2N, R17E, TWP GENEVA,
WALWORTH COUNTY, WISCONSIN
APRIL 16, 1959

George T. Dunham
GEORGE T. DUNHAM, SURVEYOR
DELANE, WISCONSIN

149,140A, 1959 CP-140 (orig. parcel)