

45-26

HENRY ST.

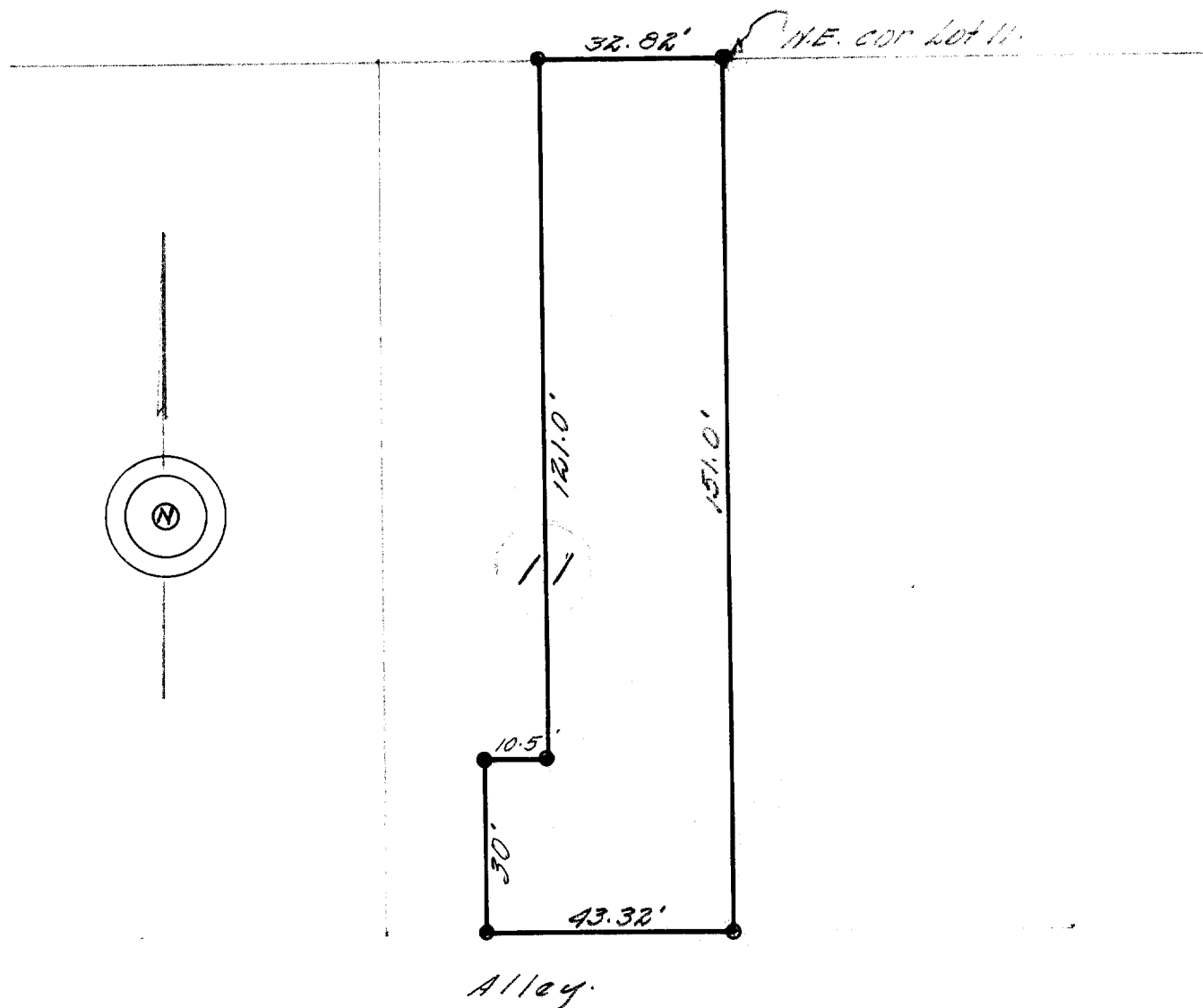

DESCRIPTION: Commencing at the northeast corner of Lot 11 in Ferguson's Addition to the City of Lake Geneva Walworth County Wisconsin; thence west in the south line of Henry Street 32.82 feet to an iron stake, thence south parallel with the east line of said lot 121 feet to an iron stake, thence west 10.5 feet to an iron stake, thence south 30 feet to an iron stake in the north line of alley, thence east in the north line of alley, 43.32 feet to an iron stake, thence north in the east line of said lot 11, 151 feet to the place of beginning.

CERTIFICATE: I hereby certify that I have on this the 3rd day of June 1945 surveyed the above described property according to the official records on file in the office of the Recorder of Deeds in and for Walworth County Wisconsin, and find that no encroachments exist and the above drawn plat is an exact reproduction of the conditions found at the site on this day.

SIGNED AND SEALED THIS 5th DAY OF JUNE 1945.

*Joseph M. Biagi*  
Joseph M. Biagi Professional Engineer.  
Elkhorn Wisconsin.

F-10 (East ~~1/2~~ of lot 11)

7-2813