

# PLAT OF SURVEY

- OF -

PATHFINDER SURVEYING INC.  
(formerly)  
J.K. SURVEYING INC.  
P.O BOX 322  
LAKE GENEVA, WI. 53147  
WWW.PATHFINDERSURVEYING.NET  
262-248-8303

PART OF THE NE 1/4 OF SECTION 35, TOWN 2 NORTH,  
RANGE 17 EAST, DESCRIBED AS FOLLOWS:  
COMMENCING AT A POINT ON THE NORTH LINE OF DODGE  
STREET, 528 FEET SOUTH OF THE NW CORNER OF THE  
NE 1/4 OF SECTION 35; THENCE EAST 68 FEET; THENCE  
SOUTH 330 FEET; THENCE WEST 96 FEET; THENCE NORTH  
330 FEET THENCE EAST 28 FEET TO THE POINT OF BEGINNING,  
SAID LAD LYING AND BEING IN THE CITY OF LAKE GENEVA,  
WALWORTH COUNTY, WISCONSIN.

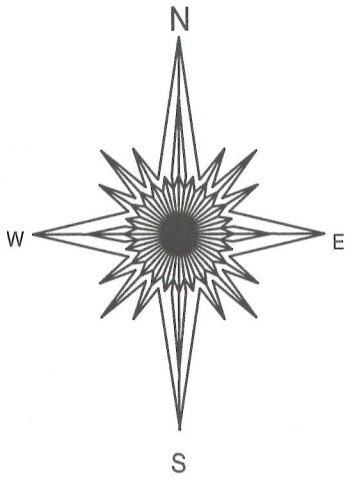
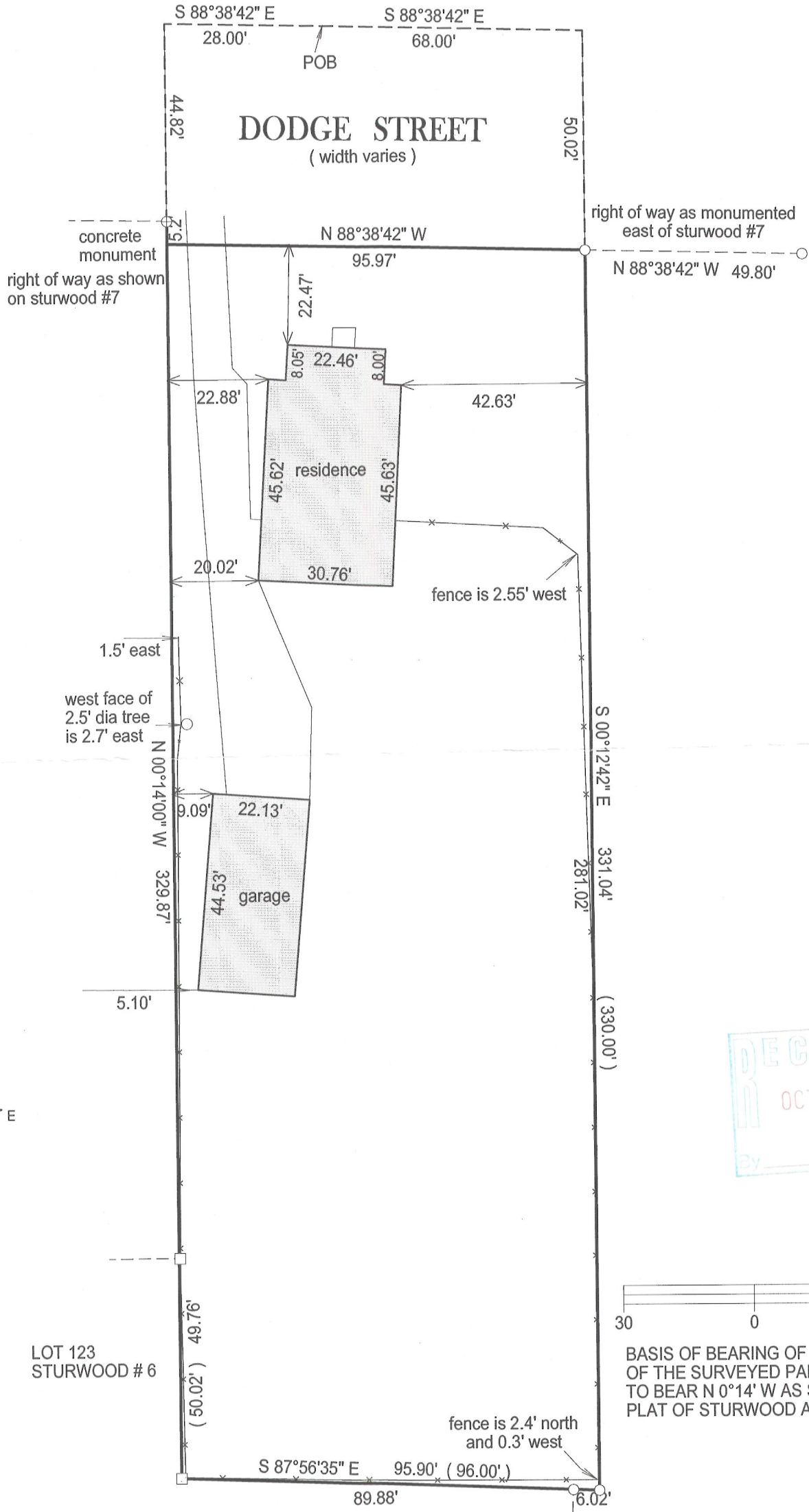

BASIS OF BEARING OF THIS PLAT: THE WEST LINE OF THE SURVEYED PARCEL WAS ASSUMED TO BEAR N 0°14' W AS SHOWN ON THE RECORD PLAT OF STURWOOD ADDITION # 7.

- ( ) = recorded as
- = found iron bar
- = found iron pipe
- = set iron pipe
- = set iron bar

SCALE 1" = 20'

JOB # 12-141

TAX ID #  
ZYUP 00058

"I Jeffrey L. Kimps, Wisconsin Registered Land Surveyor do hereby certify that that this survey was performed by me and is in full compliance with chapter AE-7 of the Wisconsin Administrative Code " Minimum Standards for Property Surveys" and this map is an accurate representation thereof to the best of my knowledge and belief.

This survey is made for the present owners of the property, and those who purchase, mortgage, or guarantee the title thereto, within one year from the date hereof.

DATED THIS 25TH DAY OF SEPTEMBER, 2012.



JEFFREY L. KIMPS S - 2436  
Wisconsin Registered Land Surveyor  
(original if signed in red)

007-2899